GUERNSEY

BREEDERS' JOURNAL

January 23
1960

DEVOTED TO THE PROMOTION OF THE BREED

PRE-EMINENT GUERNSEY FARM

Presenting Some Of The Cows In Our Herd With Their Recent HIR Records Made Under Commercial Conditions.

This Will Give You An Idea Of The Great Cows That Would Be Worthy Dams Of Herd Sires

		Milk	Fat	Age
PRE-EMINENT RENEE	E	17097	909	5yrs—365—2x
BEN TULLOCK FOREST PATH	VG	15782	635	7yrs—365—2x
IDEAL'S CLAREMONT'S NETORIA	E	14992	817	9yrs—365—2x
FAIRLAWN K. GLORIANNA	VG	14755	736	6yrs—365—2x
LUSHACRES HERMES' QUEST	E	14651	900	5yrs—305—2x
LAZY RIVER ACE'S FLARE	E	14197	757	Sr4—305—2x
IDEAL'S FANCIER'S ROSE LOUISE	D	14153	659	9yrs—365—2x
IDEAL'S COMET'S TRIXIE	VG	14024	772	6yrs—365—2x
PRE-EMINENT THEO	D	12964	687	Sr3—365—2x
LAKEWOOD OPPORTUNIST	E	13916	658	Sr2—365—2x
PRESTDALE B. VIONETTA		13895	674	Sr2—365—2x
IDEAL'S MARCON'S VELVET		13884	721	Jr2—364—2x
IDEAL'S SHEEN'S FANNY GLEN	D	13871	706	5yrs—365—2x
FOREMOST J. C.'S CLOREEN	D	13775	637	9yrs—365—2x
PRE-EMINENT OPS	D	13669	657	6yrs—365—2x
*RICH NECK A. SECRET	E	13379	651	Sr3—305—2x
FLYING HORSE ROSE'S VIOLIN	VG	13291	731	Sr2—365—2x
HAGAN FARMS MERRY SONG	E	13045	713	8yrs—365—2x
*GARDENVILLE QUEEN WYONA	D	12834	595	11yrs—365—2x
FOREMOST ACME 21st's INA	D	12587	626	8yrs—365—2x
FRANCHESTER MYSTIC ITCHEN	VG	12417	600	5yrs—305—2x
FAIRLAWN K. ACTRESS	VG	12409	581	Jr4—365—2x
HAMHURST BAYARD'S CARRIE	VG	12393	637	5yrs—305—2x
*FLYING HORSE T'S BELINDA	VG	12317	616	6yrs—305—2x
*FORSGATE PHILOSOPHER'S MAGGIE	VG	12314	640	Sr3—365—2x
FOREMOST FOOTPRINT'S TIBBY	D	12116	534	7yrs—360—2x

*Bull calves available now.

SEND FOR PEDIGREES AND PRICES ON YOUNG SONS OF SOME OF THESE COWS

VISITORS WELCOME

PRE-EMINENT GUERNSEY FARM

STERLING INDUSTRIES, INC., J. C. PENNEY, President — Accredited Herd
HAROLD APPLEY, Manager — Telephone: Jameson, Mo., Vandyke 8-4700

Gallatin, Missouri

1959 All-American Nominations

AGED COW

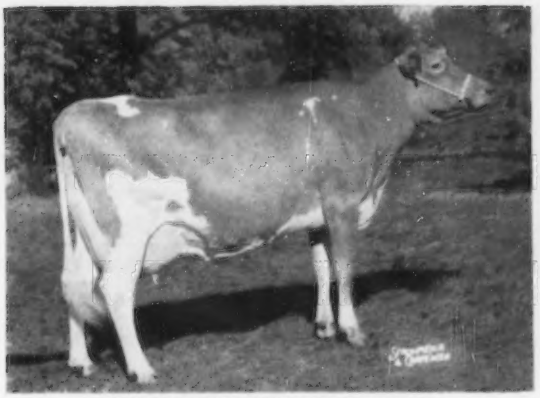

SENECASIDE MERYL (E 5 times)
11645—565—Sr3—HIR—305—2x
13043—647—5yrs—285—2x
14015—701—6yrs—305—2x
All-American Aged Cow, 1957, 1958. Sr. & Gr. Ch. at many leading shows including the National, 1957, 1958, 1959.

Sire: **Moreau Farms Chief**
Dam: **Marijane of Orchard Brook** (E '58)
13337—562—7yrs—HIR—365—2x

TWO-YEAR-OLD

ROSALAYN MASTER'S MARY MAY
On test, 10609 lbs. milk, 496 lbs. fat, 2 yrs, 5 months, 209 days—2x. 1st prize 2-year-old, Evergreen Guernsey Classic, 2nd prize 2-year-old, National, 1959.

Sire: **Cedarcroft Master's Sweepstake**
Dam: **Rosalayn Marketa May**
9172—423—Jr4—HIR—305—2x

JUNIOR YEARLING

WOODACRES VALIANT C. CALYPSO
1st prize Jr. Yrlg., N. J. Guernsey Show, 2nd, National, 1959.

Sire: **Woodacres Valiant Leader**
Dam: **Woodacres Cavalier's Calypso**
9380—494—Jr2—305—2x

HEIFER CALF

WOODACRES LADY RUTHIE
2nd Heifer Calf, N. J. Guernsey Show, 3rd Heifer Calf, National, 1959.

Sire: **Woodacres Fides Leader**
Dam: **Woodacres Cavalier L. Lady**
9298—461—Jr4—HIR—305—2x

Both the Junior Yearling and Heifer Calf are out of daughters of Woodacres Butterfat Cavalier and by sons of the GOLD STAR SIRE, Fairlawn Actor's Leader.

During the past two years, Woodacres has had 10 All-American placings.

WOODACRES *Royal Guernseys*

BOX 669, PRINCETON, N. J.

FEDERAL ACCREDITED HERD NO. 526851
•
N. J. ABORTION-FREE HERD NO. 424

ATHERTON W. HOBLER, OWNER • M. B. SOWERBY, MANAGER • TEL. HOPEWELL, N. J. 6-0361

1926 — Green Meads Farm — 1960

THE DAY OF RECKONING HAS COME — OUR FAITH IN TRAVLER IS JUSTIFIED. HE HAS JUST BEEN SUMMARIZED WITH 11 DAUGHTERS' RECORDS MADE IN 7 DIFFERENT HERDS FROM COAST TO COAST.

WESTERN GLOW BUTTERFAT TRAVLER

11 Daus., 11 Rec., M.E.—305—2x Av. 10108 Lbs. Milk, 5.0%, 510 Lbs. Fat (Breed Av. 8859 M, 431 F), **3 Classified Daus. Av. 86.2%, 2 VG, 1 D.**

TRAVLER

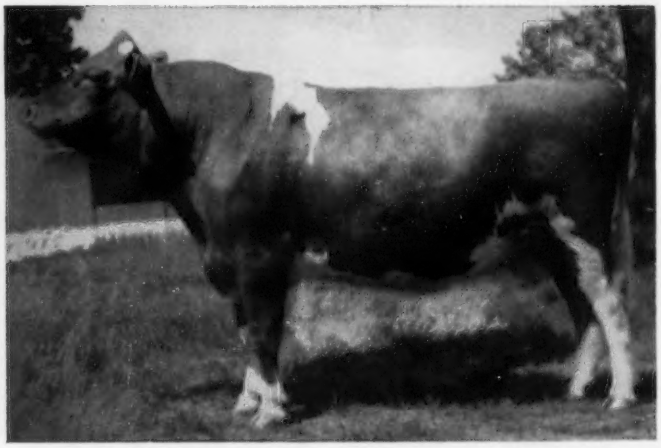

His 3 nearest dams all Excellent.

Sire: **Fame of Aldarra, AR**

Dam: **Western Glow Merry Duchess, E**
12833—623—Sr3—305C—2x
15313—743—Sr4—365—2x

TRAVLER SONS FOR SALE OUT OF OUR BEST COWS

PLAN TO VISIT OUR HERD SOON

THE LATCHSTRING IS ALWAYS OUT

Farm is on Route 41 — 3 miles south of U. S. 20 or 5 miles north of Mass. Turnpike — Exit 1.

Federal Accredited
No. 215854

RICHMOND, MASSACHUSETTS

State Bang's Free
Vacc. No. 245

DARWIN S. MORSE, Owner

OSCAR D. CRABTREE, Manager
Tel. Richmond 78-2

INDEX OF ADVERTISERS

A

Adohr Farms — Calif. 109
American Breeders Service — Ill. 159
American Cyanamid Co. — N. Y. ..151-154
Ansmil Farms — Ohio 113

B

Badger Breeders Cooperative — Wis. 207
Bay Meadow Farm — Calif. 175
Bayville Farms, Inc. — Va. 107
Boeuf Valley Farm — Mo. 197
Breeders Supply Co. — Iowa 155
Bristol Products — Conn. 158
Brookberry Farm, N. C. 111
Brownies Guernsey Farm — Ore. 168
Bucyrus Barber Supply Co. — Ohio ..155

C

California Guernseys — Calif. 175
Castle Brook Farm — N. J. 114
Clear Springs Farm — N. C. 205
Clearview Farms — Maine 196
Cloverland Farms Dairies, Inc. — Md. 204
Conover's Hightstown Guernsey Dairy — N. J. 172
Corvilla Farm — Ill. 194
Crest View — Calif. 175

D

Dairy Equipment Co. — Wis. 158
Dewan Farm — N. Y. 160
Dinsmore Dairy Co. — Fla. ....III. Cover
Dunn & Harwood — N. Y. & Mass. ..155
Dunn's Tour — N. Y. & Mass. 155

E

Edisto Farms — S. C. 167

F

Flying Horse Farm — Mass. 150
Four J Farm — Ill. 176
Franchester Farms — Ohio 171

G

Garey Cattle Sales — Pa. 156
Gold Banner Farm — Ohio 165
Golden Butte Farm — Calif. 175
Golden Harvest Farm — Conn. 169
Granger Sales Co. — Conn. 159
Green Meads — Mass. 102
Greystone Farm — N. Y. 173

H

Hermitage View Farm — Tenn. 195
High Meadows Farm — N. Y. 166
Hilldale Farm — Minn. 163

I

Idaho Guernseys — Idaho 206
Illinois Guernseys — Ill. 194

J

Jo-Be Farm — Nebr. 180

K

Kepple Acres — Ill. 197
Klenzade Products, Inc. — Wis. 157

L

Lee-Kra Farms — Ind. 177, 202
Lehigh Valley Cooperative Farmers — Pa. 162

M

Maple Leaf Farm — Minn. 163
Maryland — West Virginia Bull Stud — Md. 170
McDonald Farms — N. Y. 198, 199
Mer-Don's Farm — Ohio 165
Merryman Co. — Md. .....IV. Cover
Minnesota Guernseys — Minn. 163
Moose Hill Farm — Mass. 164
Mt. Ararat Farms — Md. 201

N

National Agricultural Supply Co. — Wis. 155
National Band & Tag Co. — Ky. 156
NOBA, Inc. — Ohio 203

O

Oakvale Farms — Minn. 163
Ohio Guernseys — Ohio 165
Oregon Guernseys — Ore. 168, 174
Oregon State College — Ore. 174

P

Pennsylvania G. B. A. — Pa. 178
Pinehurst Farms, Inc. — Ill. 200
Pre-Eminent Guernsey Farm — Mo. .....II. Cover
Prestdale Farm — Idaho 206

Q

Quail Roost Farms — N. C. 208

R

Rich Neck Manor — Md. 176
Roes-MOR Farms — Ill. 194
Rogers Farm — N. Y. 196

S

Sarival Guernseys — Ariz. 174
Shamrock Dairy — Ariz. 179
Strohmeyer & Carpenter — N. Y. 155

T

Technical Industries — Fla. 155
Transcript Printing Company — N. H. 162
Tri-State Breeders Co-Op — Wis. 161

V

Vermont, University of — Vt. 168
VioBin Corporation — Ill. 156

W

Walker Farms — Miss. 193
Wandering Brook Farm — N. Y. 196
Westlynn Farm — Idaho 206
Weston Mfg. & Supply Co. — Colo. ..159
Wethersfield Farm — N. Y. 160
Wil-Mar Farm — Ohio 162
Woodacres — N. J. 101
Wyeth, Inc. — Pa. 149

WILLIAM J. HITZ, Rosebud Farm, Polk City, Iowa, left on New Year's Day for a round-the-world trip for the USDA and the U. S. Department of Commerce. Bill will be gone about two months, and expects to visit 12 countries and spend five weeks in India.

The hunting season has opened in Albany County, New York. ED KLEINKE, owner of Glensmere Farm, Glenmont, is out hunting for the hunter who shot his favorite registered Guernsey cow right between the eyes. Ed says he would like to present a subpoena for such good marksmanship.

Employees of The American Guernsey Cattle Club who recently received long-time service pins: Front row, Bernice N. Knight, 25 years; E. Muriel Lord, 40 years; Doris L. Lindsey, 35 years, and Ruth E. Brown, 25 years. Back row, Vernie R. Holt, 15 years; Clarence W. Greenie, 20 years; Lillian E. Smith, 20 years; Secretary R. D. Stewart, who made the presentations; Flora Smith, 20 years, and Ervin F. Diamond, 20 years.

ADVERTISERS

Help us mail the Journal to its readers and your prospective buyers on time.

Publication Date	Advertising Copy Due
Feb. 23	Jan. 23
March 7	Feb. 7
March 23	Feb. 23

(Each issue of the Journal is mailed **eight** days before date of publication.)

Rates:

Space	Occasional	Contract*
1 page	$125.00	$100.00
1/2 page	70.00	55.00
1/4 page	42.00	33.00

(*Contract rate applies on 3 or more insertions and to Special State and County groups.)

Second Class postage paid at Peterborough, New Hampshire.

Chat in Pictures

Discussing the pencil sketch of the new painting of the Ideal Guernsey Cow: Secretary R. D. Stewart; Ralph Knowles, Guernsey breeder and artist from Greene, Maine; Dean H. H. Kildee, member of The American Guernsey Cattle Club Type Committee, and Karl B. Musser, retired Secretary.

Norgert's Q. Scotsman Alexis, first prize senior yearling heifer at the International Dairy Show, owned by Mrs. Gertrude McNaught, Elgin, Ill., and Lewis Porter, Rolling Acres herd manager, receiving premium check, provided by the Borden Company, from Manly S. Mumford, Director of Public Relations of the Central Division of the Borden Company.

Mrs. Otto Schnering, Cary, Ill., presenting the Otto Schnering Memorial Trophy to the winning University of Missouri Judging Team at the International Dairy Show. Left to right: Prof. John Sikes, coach; Mrs. Schnering; Hershell Letsinger, Joseph Whitstine and Duane Scott.

R. E. Vaughn, Johnson & Johnson Filter Products Division, presenting the Rapid-Flo cash award to the winner in the four-year-old class at the International Dairy Show, Burton Lane Supreme Beautiful, owned by W. H. Odlum, Roselle, Ill.

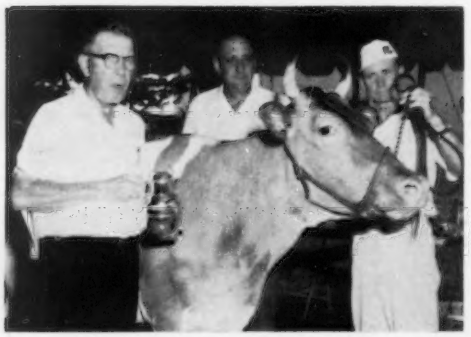

Charles Van Horn presenting the Pennsylvania G. B. A. Trophy to Richard Wanless, Manager of Wye Heights Plantation, Longwoods, Md., for Wye Heights P. Almira, senior and grand champion of the Delaware Guernsey Show, held at the University of Delaware, Newark, on August 22. Judge Harvey Dreibelbis in the center of photo.

On November 10, 1959, volunteers from the Portsmouth, Va., Service League accompanied the kindergarten from the Child Care Center, Portsmouth, on a field trip to Pine Grove Dairy Farms, owned by J. F. Walker. The children saw the barns, pastures, cows, calves and bulls, and a cow being milked. They also enjoyed the ice cream treat that followed.

The American Guernsey Cattle Club

OFFICERS AND EXECUTIVE COMMITTEE

Gavin W. McKerrow, Pewaukee, Wis., President, '61.
Lloyd S. Riford, Auburn, N. Y., Vice-President, '60.
Lloyd B. Wescott, R. 3, Clinton, N. J., 2nd Vice-President, '63.
Robert D. Stewart, Secretary-Treasurer.
Kenneth A. Brighton, Attorney.
Merritt H. Adamson, Camarillo, Calif., '62.
Alvin C. Bush, R. D. 2, Muncy, Pa., '60.
W. W. Fitzpatrick, Quail Roost Farms, Rougemont, N. C., '62.
Delbert H. Kingston, Cary, Ill., '62.
Otto H. Liebers, Lincoln, Nebr., '64.
Jack Lively, 11200 Denton Drive, Dallas 29, Texas, '63.
Wendell C. Locke, Kalamazoo, Mich., '60.
John Lyman, Middlefield, Conn., '61.
Kenneth C. Price, Port Orchard, Wash., '64.
James C. Walker, Stoneville, Miss., '64.
John D. Worthington, Bel Air, Md., '61.
Howard J. Ziegler, Clyde, Ohio, '63.
(Year indicates Committee term expiration.)

ADMINISTRATION

Robert D. Stewart, Secretary-Treasurer.
Herbert C. Nichols, Office Manager and Asst. Comptroller.

COMPTROLLER

F. Russell Abbott.

HERD REGISTER

Irving E. Nichols, Director.

PURCHASES AND PRODUCTION

Elmer H. Shattuck, Director.
Leonard E. Cashion, Asst.

PEDIGREES AND CLASSIFICATION

Clarence W. Greenie, Director.
Lawrence O. Colebank, Official Classifier, 1 Circle Hill Drive, Knoxville 19, Tenn.

PRODUCTION TESTING

Socrates Kereazis, Director.

IBM

George N. Eastman, Director.

GUERNSEY BREEDERS' JOURNAL

Richard G. Price, Managing Editor-Advertising.
John W. Atwood, Asst. Editorial-Advertising.
Arlene M. Delaney, Asst. Editorial.
John R. Wheeler, Asst. Advertising.

PROMOTION

Harold W. Adams, Director.

EXTENSION

Ballard K. Bennett, P. O. Box 1701, Texarkana, Texas. Territory: Arkansas, Louisiana, Mississippi, Oklahoma, Tennessee (area west of Tenn. River) and Texas (except extreme southwestern tip).
George W. Chambers, 515 S. Lincoln St., Owatonna, Minn. Territory: Iowa, Kansas, Minnesota, Missouri, Nebraska, North Dakota, South Dakota and Wisconsin.
M. L. Dawdy, 314 Robertson Bldg., 4th and Main St., Lafayette, Ind. Territory: Illinois, Indiana, Kentucky, Michigan and Ohio.
A. Wendell Fuhriman, Room 1, Thatcher Bldg., Logan, Utah. Territory: Arizona, California, Colorado, New Mexico, Nevada, Southwestern Texas and Utah.
C. J. Jacobs, 103 Lanier Bldg., West Point, Ga. Territory: Alabama, Florida, Georgia, North and South Carolina and Tennessee (except area west of Tenn. River).
A. M. MacKay, 120 West Church St., Frederick, Md. Territory: Delaware, District of Columbia, Maryland, New Jersey, Pennsylvania, Virginia and West Virginia.
Elmer J. Meadows, Room 302, Corbett Bldg., Portland 4, Ore. Territory: Idaho, Montana, Oregon, Washington and Wyoming.
Joseph Pendergast, 3 Main St., Cobleskill, N. Y. Territory: Connecticut, Maine, Massachusetts, New Hampshire, New York, Rhode Island and Vermont.

GUERNSEY
BREEDERS' JOURNAL

Vol. 105 **CONTENTS** No. 2

FOR THE ISSUE OF JANUARY 23, 1960

THE COVER

A New York State Farm Scene.

FEATURE ARTICLES

Breeders Are Rare Birds 106
From the Home Office—By Robert D. Stewart 115
1959 All-American Nominations 116
All-American Judging Contest Entry Blank 133
1959 Sales at Public Auction 136
Oregon Annual Meeting—By Elmer J. Meadows 144
Pacific National Exhibition 145
Capital District, N. Y., Annual Meeting—By Dallas E. Prouty . 148

DEPARTMENT INDEX

Advertisers In This Issue 103
Classification Schedule 112
Applicants for Membership 156
What The Cows Are Doing On Official Test 181-192

CHANGES AMONG THE LEADERS:

Ideal's Ninbest's W. Susie 146
Ideal's Standbest W. Susie 146
Ideal's Superior's Day 146
Ideal's Superior's Fran 146
Ideal's Superior Memoir 146
Lyrene Fred's Alice 146
Adohr Hornet Olive 146
Broadview Farm Peggy 146
Cloverland V. Butterfly 146
Deep Lake F. Ena 146
Golden Harvest C. Queenie 146
Greystone Actorine's Elena 146
Ideal's Ranchero Lady Kent 147
Knollnook Lucky Mamie 147
Walker Farms J. C. Frances 147

Subscription Price: United States, $2.00 for 1 year; $5.00 for 3 years; $7.00 for 5 years. Canada and Central and South America, add 75¢ additional per year for postage. Foreign, $5.00 per year.

CLOSING DATES FOR ADVERTISING COPY
7th of the month preceding for issue of the 7th.
23rd of the month preceding for issue of the 23rd.
(Each issue is mailed eight days before date of publication)
Published the seventh and twenty-third of each month by The American Guernsey Cattle Club, 70 Main St., Peterborough, New Hampshire.
Telephone: WAlnut 4-3344

© 1960, by The American Guernsey Cattle Club.

Breeders Are Rare Birds

THE following comes from the Folly Farm advertisement appearing in the November 5, 1959, Jersey Journal. We feel that it is worthy of careful consideration by all breeders of registered dairy cattle.

"Yes, it is easy to have a 500-lb. herd if we eliminate all cows which produce less, just as it is easy to have a high classification if we eliminate the poorer individuals just before the classifier comes. But breeding a herd is another matter.

"Breeders are rare birds! They are dealing with complex, elusive factors, which defy exact analysis. A true breeder has to be wise, tenacious, stubborn and determined. Perhaps, most of all, he has to be inspired or possess some inborn faculty, not often found, and he probably needs luck to boot if his ambitions are to be realized.

"The breeder is apt to be more interested in the failures than in those individuals which shine. He knows that certain individuals do not perform up to the potential of their blood, but he knows that they can transmit that potential.

"We are all after the same thing—economy of production, not quantity alone. We want a cow which in a long lifetime will give back the most for what she gets. This is where type comes in. It is common knowledge that correctly built cows do better than the other kind. If you doubt it, then visit the next auction. Cowmen buy on looks. This business of type starts and ends with practicality. Neglect type and your days of breeding a successful herd are numbered. There is plenty of evidence of the truth in this statement in the history of our breed. Just look around and see for yourself."

The Gold Star Sire and the Gold Star Dam programs, inaugurated by The American Guernsey Cattle Club in 1958, tend to place emphasis on the importance of both type and production. These programs are mere tools designed and made available for breeders of registered Guernsey cattle to help them achieve their goals.

Richard G. Price

Golden Guernsey, Inc.

Officers

Gavin W. McKerrow, Pewaukee, Wis., President, '61.
Lloyd S. Riford, Auburn, N. Y., Vice-President, '60.
Robert D. Stewart, Secretary-Treasurer.
F. Russell Abbott, Comptroller, Ervin F. Diamond, Asst.

Golden Guernsey Committee

W. W. Fitzpatrick, Chairman, Quail Roost Farms, Rougemont, N. C., '61.
Merritt H. Adamson, Jr., Camarillo, Calif., '60.
Otto H. Liebers, Route 1, Lincoln 2, Nebr., '61.
Jack Lively, 11200 Denton Drive, Dallas 29, Texas, '61.
Gavin W. McKerrow, Pewaukee, Wis., '62.
Kenneth C. Price, Port Orchard, Wash., '60.
Frank D. Brown, Jr., Port Deposit, Md., '62.
(Year indicates Committee term expiration.)

Administration

W. Donald Moffat, Director of Milk Sales.
Mike Stuhlsatz, Representative.
Ida L. Schmid, 3509 Cummings Lane, Chevy Chase, Md., Representative.

Field Representatives

FLORIDA

J. McK. Jeter, 904 Ave. M., S. E., Winter Haven, Fla.

MICHIGAN

Elliott W. Hawkes, Abbey Apartments, Apt. 4, 728 West Lenawee St., Lansing, Mich.

NEW ENGLAND

Edmund G. Woodcock and Merrill P. Richey, 43 Hope Ave., Worcester, Mass.

STATE REPRESENTATIVES

CALIFORNIA

Arthur W. Telfer, Sec.
California G. C. C., Inc., P. O. Box 713, Sutter Creek, Calif.

ILLINOIS

George A. Campbell, Jr., Field Sec., Illinois G. B. A., Inc., 5 North River Street, Batavia, Ill.

INDIANA

Robert E. Jones, Sec.
Ind. G. B. A., 412 Robertson Bldg., Lafayette, Ind.

MARYLAND

R. A. McLaughlin, Field Sec., Maryland Co-op. G. B. A., Box 247, Lutherville, Md.

MD., VA., N. CAR. AND S. CAR.

Marjorie H. Vassar, R. N., 5903 West Broad Street, Richmond 30, Va., Area Representative.

MISSOURI

G. B. Secker, Field Representative.
Missouri G. B. A., Palmyra Rd., Hannibal, Mo.

NEW JERSEY

Wm. M. Nulton, Jr., Field Sec.
Louis Gruninger, Asst. Field Sec.
New Jersey G. B. A., New Jersey Agricultural Exp. Sta., New Brunswick, N. J.

NEW YORK

Theodore D. Gordon, Business Manager.
New York G. B. Co-Op., 1606 E. Erie Blvd., Syracuse, N. Y.

NORTH AND SOUTH CAROLINA

Mack H. Alman, Field Representative, North and South Carolina G. B. Associations, 114 Brookside Rd., Spartanburg, S. C.
C. R. Freed, Golden Guernsey Representative.

OHIO

Howard R. Davis, Jr., Executive Secretary.
David R. Breeze, Fieldman.
Ohio G. B. A., 12 West New England Ave., Worthington, Ohio.

PENNSYLVANIA

William H. Juzi, Business Manager.
Lloyd R. Eyler, Golden Guernsey Representative.
Arthur L. Mulford, Golden Guernsey Sales Representative.
John B. Blyholder, Jr., Northeastern Fieldman, Pennsylvania G. B. A., 601 Payne Shoemaker Bldg., P. O. Box 491, Harrisburg, Pa.
Charles W. Van Horn, Southeastern Fieldman, R. D. 2, Lansdale, Pa.
Willard W. Walton, Western Fieldman, 540 Hemlock Drive, Greensburg, Pa.

VIRGINIA

K. M. Mace, Field Sec., George R. Pankay, Asst. Virginia G. B. A., 5908 West Broad Street, Richmond 30, Va.

WISCONSIN

John A. Lindsay, Field Sec., Wisconsin G. B. A., Box 14, Waukesha, Wis.

BAYVILLE FARMS, INC.

TAKE PLEASURE IN PRESENTING THEIR 1959 ALL-AMERICAN NOMINATIONS

Produce

Produce of **BAYVILLE MARGARET LAVINIA**
1st at A.R.E., D.C.E., N. C. & S. C., 1959.
Bayville Royal Lavinia
Bayville Barbra Lavinia

2-Year-Old

BAYVILLE ROYAL LAVINIA
1st 2-year-old, Sr. & Gr. Ch., A.R.E., N. C.; 1st 2-year-old, Res. Ch., D.C.E., S. C.; 1st Best Udder, A.R.E., D.C.E., N. C., S. C., 1959.

Best Three Females

1st at A.R.E., D.C.E., N. C. & S. C., 1959.
Bayville Royal Lavinia
Bayville Margaret Doll
Bayville Royal Marionette

Get of Sire

Get of **BAYVILLE ROYAL LESLIE**
1st at A.R.E., D.C.E., N. C.; 2nd at S. C., 1959.
Bayville Royal Bessie
Bayville Royal Lavinia
Bayville Royal Marionette
Bayville Royal Nedame

DEPENDABLE BREEDING STOCK FOR SALE. PLAN TO VISIT OUR HERD SOON.

VISITORS AND INQUIRIES WELCOME

Federal Accredited 339823 — **700 REGISTERED GUERNSEYS** — Bang's Free 1428

BAYVILLE FARMS, Inc. — Norfolk, Virginia

C. F. BURROUGHS, SR., President
W. CLARK FLEMING, JR., Manager

P. O. Box 2491

E. H. STALLINGS, Herd Manager
HARLEY S. SANDERS, SR., Herdsman

YOUR GUERNSEY CALENDAR

JANUARY							FEBRUARY						
S	M	T	W	T	F	S	S	M	T	W	T	F	S
..	..	..	..	..	..	1	..	1	2	3	4	5	6
3	4	5	6	7	8	9	7	8	9	10	11	12	13
10	11	12	13	14	15	16	14	15	16	17	18	19	20
17	18	19	20	21	22	23	21	22	23	24	25	26	27
24	25	26	27	28	29	30	28	29	..	..	..	..	..
31	..	..	..	..	..	..	..	..	..	..	..	..	..

MARCH							APRIL						
S	M	T	W	T	F	S	S	M	T	W	T	F	S
..	..	1	2	3	4	5	..	..	..	..	..	1	2
6	7	8	9	10	11	12	3	4	5	6	7	8	9
13	14	15	16	17	18	19	10	11	12	13	14	15	16
20	21	22	23	24	25	26	17	18	19	20	21	22	23
27	28	29	30	31	..	..	24	25	26	27	28	29	30
..	..	..	..	..	..	..	..	..	..	..	..	..	..

MAY							JUNE						
S	M	T	W	T	F	S	S	M	T	W	T	F	S
1	2	3	4	5	6	7	..	..	..	1	2	3	4
8	9	10	11	12	13	14	5	6	7	8	9	10	11
15	16	17	18	19	20	21	12	13	14	15	16	17	18
22	23	24	25	26	27	28	19	20	21	22	23	24	25
29	30	31	..	..	..	..	26	27	28	29	30	..	..
..	..	..	..	..	..	..	..	..	..	..	..	..	..

Sales

FEBRUARY

Feb. 2. Equipment and Guernsey Dispersal, Ernest C. Crowl, owner, R. D. 3, Oxford, Pa. Sale managed by the Pennsylvania G. B. A., P. O. Box 491, Harrisburg, Pa.

Feb. 8. Louis Merryman's 108th Sale, Fairgrounds, Timonium, Md. Sale managed by The Merryman Company, Sparks, Md.

Feb. 11. G. S. Gongaware Dispersal, Meadville, Pa. Sale managed by the Pennsylvania G. B. A., P. O. Box 491, Harrisburg, Pa.

Feb. 18. 153rd Special Sale, Lancaster, Pa. Sale managed by the Pennsylvania G. B. A., P. O. Box 491, Harrisburg, Pa.

Feb. 26. North Spring Farm Dispersal, Circleville, Ohio. Sale managed by Jack C. Foust Guernsey Sales Service, Urbana, Ohio.

Feb. 27. Orlandale Farm Dispersal, G. J. Metzger, owner, Orland, Ind. Sale managed by Wallace Sales Service, P. O. Box 497, Lafayette, Ind.

MARCH

March 17. 154th Special Sale, Lancaster, Pa. Sale managed by the Pennsylvania G. B. A., P. O. Box 491, Harrisburg, Pa.

March 22. Gladacres Farm Dispersal and Equipment Sale, Clarence Galbreath, owner, Whitford, Pa. Sale managed by the Pennsylvania G. B. A., P. O. Box 491, Harrisburg, Pa.

March 24. Mid-Cutstraw Farm Guernsey Dispersal, Mrs. James B. Robertson, owner, at the Pavilion, Lancaster, Pa. Sale managed by the Pennsylvania G. B. A., P. O. Box 491, Harrisburg, Pa.

March 29. Western Pennsylvania Consignment Sale, Washington Fairgrounds, Washington, Pa. Sale managed by the Pennsylvania G. B. A., P. O. Box 491, Harrisburg, Pa.

APRIL

April 5. Elmcliff Farm Dispersal and Equipment Sale, C. B. McKness Estate, at the farm, near Kittanning, Pa. Sale managed by the Pennsylvania G. B. A., P. O. Box 491, Harrisburg, Pa.

April 11. Louis Merryman's 109th Sale, Fairgrounds, Timonium, Md. Sale managed by The Merryman Company, Sparks, Md.

April 21. 155th Special Guernsey Sale, Lancaster, Pa. Sale managed by the Pennsylvania G. B. A., P. O. Box 491, Harrisburg, Pa.

April 25. Cedar Springs Farm Dispersal, Lloyd N. and Geneva D. Richardson, owners, Bel Air, Md. Sale managed by The Merryman Company, Sparks, Md.

April 25. Mid-West Invitational Sale, St. Charles, Ill. Sale managed by Delbert H. Kingston and Associates, Cary, Ill

April 28. The Bargain Heifer Sale, Lancaster, Pa. Sale managed by the Pennsylvania G. B. A., P. O. Box 491, Harrisburg, Pa.

MAY

May 2. Wethersfield Farm Sale, Rex LeParmentier, owner, Topsfield Fairgrounds, Topsfield, Mass. Sale managed by The Pate Sales Company, 2064 Lawrence Rd., Trenton 8, N. J., and The Merryman Company, Sparks, Md.

May 5. 11th Guernsey Sire & Bred Heifer Sale, Exposition Grounds, West Springfield, Mass. Sale managed by Dunn & Harwood, Cordaville, Mass., and Schoharie, N. Y.

May 18. Ontario Guernsey Classic, Fraserdale Farm, Concord, Ontario, Canada. Sale managed by The Merryman Company, Sparks, Md.

May 21. Langwater Farm Complete Dispersal, at the farm, North Easton, Mass. Sale managed by The Merryman Company, Sparks, Md.

May 23. Flying Horse Farm Complete Dispersal, South Hamilton, Mass. Sale managed by Buzz Garey, 100 Walnut Lane, Morrisville, Pa., The Merryman Company, Sparks, Md., and Dunn & Harwood, Cordaville, Mass.

JUNE

June 3. Eastern Guernsey Sale, Fairgrounds, Trenton, N. J. Sale managed by The Pate Sales Company, 2064 Lawrence Rd., Trenton 8, N. J.

June 4. The Guernsey Sale, Trenton, N. J. Sale managed by The Merryman Company, Sparks, Md.

June 6. McDonald Sale, McDonald Farms, Cortland, N. Y. Sale managed by The Merryman Company, Sparks, Md.

JULY

July 25. Louis Merryman's 110th Sale, Fairgrounds, Timonium, Md. Sale managed by The Merryman Company, Sparks, Md.

OCTOBER

Oct. 15. Third Butterfat Sale, Mulhocaway Farm, Rosemont, N. J. Sale managed by Buzz Garey, Garey Cattle Sales, 100 Walnut Lane, Morrisville, Pa.

Meetings

JANUARY

Jan. 23. Louisiana G. B. A. Annual Meeting, Alexandria, La.

Jan. 23. Indiana G. B. A. Annual Meeting, Goshen, Ind.

Jan. 27-28. Dairy Farmers Seminar, University of Massachusetts, Amherst, Mass.

FEBRUARY

Feb. 1. Michigan G. B. A. Annual Meeting, East Lansing, Mich., 12:00 noon.

Feb. 9-10-11. Vermont Farm Show, Municipal Auditorium, Barre, Vt.

Feb. 11. Vermont G. B. A. Annual Meeting and Banquet, Montpelier Tavern, Montpelier, Vt., afternoon and evening.

Feb. 12. Tennessee G. B. A. Annual Meeitng, Hermitage Hotel, Hermitage, Tenn., 10:00 a. m.

Feb. 23. North Carolina G. B. A. Annual Meeting, Allen Jones Restaurant, Statesville, N. C., 10:00 a. m.

Feb. 25. South Carolina Guernsey Cattle Club Annual Meeting, Jefferson Hotel, Columbia, S. C., 10:00 a. m.

Kansas District Meetings

Feb. 15. Northeast, Courthouse, Seneca, 1:00 p. m.

Feb. 16. North Central, Salina, noon.

Feb. 17. Kaw Valley, Ottawa, noon.

Feb. 17. Southeast, Meredith Borager Farm, Oswego, 8:00 p. m.

Feb. 18. Southern, Newton, 7:00 p. m.

Feb. 19. Western, Extension Bldg., Kinsley, noon.

MARCH

March 18. Maryland Co-op G. B. A. Annual Meeting.

March 29-31. Maine Farm and Home Week, University of Maine, Orono, Maine.

March 31. Maine Spring Meeting, University of Maine, Orono, Maine.

APRIL

April 5. Connecticut G. B. A. Annual Meeting.

April 6. Massachusetts G. B. A. Annual Meeting, Armand's Beacon Terrace, Framingham, Mass.

MAY

May 11-12. National Fieldmen's Conference, Peterborough, N. H.

May 18. Annual Meeting of The American Guernsey Cattle Club, Royal York Hotel, Toronto, Ontario, Canada.

Fairs

JANUARY

Jan. 28-Feb. 7. Southwestern Exposition and Fat Stock Show, Fort Worth, Tex. Guernseys will be judged on Feb. 4 by Prof. E. R. Berousek.

FEBRUARY

Feb. 2-13. Florida State Fair, Tampa, Fla. Guernseys will be judged on Feb. 4-5 by George W. Trimberger.

Feb. 22-27. Pinellas County Fair and Horse Show, Largo, Fla. Guernseys will be judged on Feb. 24.

It's a girl for the ALVIN BASSE'S of Guernsey Grove Farm, Muskego, Wisconsin. Gloria was born on November 6. Congratulations to the proud parents.

MR. AND MRS. O. R. FRAUENHEIM, Maple Crest Farm, Random Lake, Wis., celebrated their Golden Wedding Anniversary recently. Congratulations.

Certificate of Registration OF COW IN THE HERD REGISTER OF THE AMERICAN GUERNSEY CATTLE CLUB

NAME
BORN
BREEDER
OWNER
RECORDED

Why Pay More?

NO.

SAVE MONEY AND REGISTER YOUR ANIMALS BEFORE THEY ARE 8 MONTHS OF AGE

R. D. Stewart SECRETARY

TRANSFER RECORD.

Register Your JUNE Calves Now

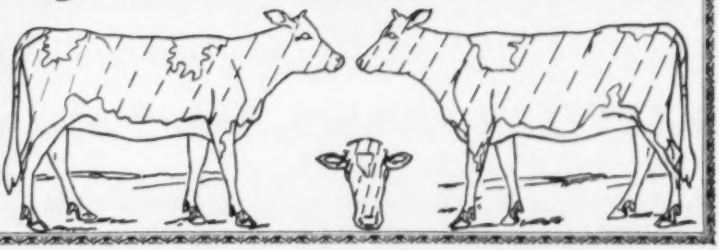

ADOHR FARMS

CAMARILLO · VENTURA COUNTY · CALIFORNIA

Proudly We

Present Our Four

All-American Nominations

Bull Calf

ADOHR HORNET TOPNOTCH
Jr. Ch., Ventura County Fair. 7 times a Blue Ribbon winner and placed second in his class twice, once at the Grand National and at the Stanislaus County Fair, all in 1959.

Senior Yearling Bull

ADOHR HORNET FLASHY
Jr. Ch., Grand National Exposition. 7 times a Blue Ribbon winner, 2nd at Santa Barbara County Fair and 3rd at Great Western Dairy Show, all in 1959.

Senior Yearling Heifer

ADOHR MARK GLEAMER
7 times first and Jr. Ch. at major shows during 1959, including Great Western, California State and Grand National Exposition.

Best 3 Females

ADOHR HORNET TOPSY
14215—*817—Jr4—305—3x, Class Leader 2nd place
ADOHR MONTY VERNE
14313—627—Jr2—365—3x. Jr. Ch., G. N., 1957
ADOHR EASTERN JULIE
On test with 7755—374—Jr4—2x in 162 days.

We're Proud Of What Our Guernseys Have Done During 1959.

Plan to pay us a visit during 1960 and see our good Guernseys.

The Welcome Mat Is Always Out At Adohr

T. A. KNIGHT, Manager

J. L. ELLIOTT, Superintendent

NEWS *of the* INDUSTRY

Antibiotics In Milk Issue Threatens Industry

¶ Whether you had cranberries for Thanksgiving or not, it's pretty well established that the whole subject of pesticide and other toxic residues will be making news in the immediate months to come. Some authorities declare that the cancer-producing cranberry scare "may be just a small forerunner of many food bans and investigations."

The dairy industry shares in this problem since the Food and Drug Administration has announced it can no longer tolerate detectable quantities of penicillin in the milk supply. Samples of milk are already being picked up and tested in various parts of the country. It should be expected that milk will be seized if it's found to contain antibiotics.

A hint of governmental intentions became publicly evident in the November 30, 1959, issue of Newsweek Magazine. In a lead item, under a headline which said, "After Cranberries, Milk," Newsweek stated: "Expect to be reading of a severe new crackdown on dairy farmers caught selling milk containing a residue of penicillin or other chemicals. But to avoid a hassle like that over contaminated cranberries, FDA agents will handle the campaign on a local basis, avoid sweeping announcements that might frighten the public."

Medical authorities estimate mild to fatal allergic reactions (to penicillin) could be suffered by 17 to 20 million Americans. What can the dairy industry do?

There is a new two and one-half hour test available to milk processors. Its sensitivity is such that, if used regularly, processors ought to be able to thwart legal action and disastrous publicity. At the same time, producers must be thoroughly aware that when treating cows with an udder infusion, the milk from the treated quarters must be kept from the milk supply for a full 72 hours (six milkings). And if cows are given intra-muscular injection, the penicillin has been detectable in her milk for as long as five days later.

Crux of the problem rests with whatever control producers and milk processors can exert. There is no question but that it's easier said than done. As for publicity, the explosive possibilities are being given a hard, hard look by dairy industry and association PR men. Hopes are that some sort of stand-by or emergency public relations procedure can be devised. Such action could not eliminate the problem—but it could help greatly to minimize possibilities for exaggerated public reaction.

(National Dairy Council TRENDS.)

Dairy Heifers Can Go To Work At Early Age

¶ The most profitable dairy heifers are the ones that go to work early. If they've been fed properly, they should be ready to breed at 15 months. Harold Searles, extension dairyman at the University of Minnesota, says a good deal of research and observation shows that to be true. Caring for unproducing heifers an extra six months can cut a dairyman's income, he says.

For example, a Wisconsin study shows that even by seven years of age, late-freshening heifers hadn't caught up in production with those freshened at 26 months. Cornell University research showed that heifers freshening at 23 to 25 months produced more in the first lactation than heifers freshening at 32 months of age. The young-freshening group averaged 38107 lbs. of milk at 57.5 months of age. The late-freshened heifers were 67.5 months old before they reached the same average level of production.

In other words, the late-freshened animals had to be fed and cared for 10 months longer to get the same amount of milk from them.

Early calving calls for well-grown heifers, Searles emphasizes. This, in turn, means good feeding and management. He says heifers beyond the milk feeding stage don't need pampering, only good nutrition. Don't feed them heavily on grain. Fat heifers make poor milk cows.

Good roughage is the key to good heifers. After six to nine months, they'll do all right on high quality roughage alone. Alfalfa or clover hay and corn silage is enough. But if the hay is less than top quality (and it usually is), give the heifers a simple grain mixture—but no more than two to four pounds per day. The mixture can be corn and oats, with a little bran and oil meal if the hay is poor. If the hay is quite good, corn and oats alone will do.

Heifers also need good management in the summer. With high quality pastures, they need little roughage or grain—if they're over a year old. Younger ones need some grain, though, to make normal gains.

They need shelter, but a shed is often better than the barn. Loose housing for yearling heifers is fine, but they need access to all the good hay and silage they'll eat.

Well-grown heifers are ready to breed at 15 months. Make it later only if they're under size or are being held to freshen at another season.

Animals Can Be Grown On All-Roughage Rations

¶ Growing heifers, ranging in weight from 266 to 685 pounds, were used in a series of feeding trials to study factors affecting performance on all-roughage rations which might be used as a guide in determining when all-roughage rations might be expected to provide for normal growth. Roughages studies included oat silage, alfalfa hay and excellent pasture, consisting of oats and ryegrass.

The results indicate that animals may be grown successfully on all-roughage rations providing due attention is given to providing a quality sufficient for the size and age of the animal. The data refute such generalizations as "grain must be fed with silage for normal growth."

M. E. McCullough and W. E. Neville, Jr.: Some Factors Affecting Weight Gains of Dairy Heifers Fed All-Roughage Rations. Journal of Dairy Science, October, 1959.

Claims Dye In Antibiotics Would Aid Dairy Plants

¶ Manufacturers of antibiotics used in the treatment of mastitis could make it possible for farmers to check their milk for residues of the drug, it was noted in a farm column released to newspapers recently by the Dodge County agricultural agent's office in Juneau, Wisconsin.

"Manufacturers of antibiotics have not made it possible for the dairy farmer to check his own milk for antibiotics," the column stated. "There are chemical dyes which could be mixed in the antibiotic ointments. These dyes will color the milk as long as there is any antibiotic in the udder.

"If the manufacturers would use these dyes, there would be less need for the dairy plants to run tests," it stated.

(From a Staff Correspondent, Dairy Record, St. Paul, Minn., December 9, 1959.)

Season's Greetings to Everyone

We Wish To Thank Those Who Purchased Our Cattle In 1959

Vernon H. Barnes	New Windsor, Md.
Ross J. Hanna & Sons	White Hall, Md.
David T. & Madeline Plunkett	Taneytown, Md.
C. A. Higgins	North East, Md.
Charles F. Smith, Jr.	Union Bridge, Md.
C. C. Sheek	Yadkinville, N. C.
Mrs. Charlotte B. Daniel	Brandon, Va.
R. G. Neel	Mooresville, N. C.
Est. A. L. Brown	Concord, N. C.
Charles Hamby	Seneca, S. C.
W. C. Burrell	Franklin, N. C.
Nichols & Longshore	Saluda, S. C.
R. G. Pritchard	Suffolk, Va.
W. L. Boswell	Burkeville, Va.
Allen Hedrick	Lexington, N. C.
Shannon R. Clark	Pittsboro, N. C.
Pine State Creamery Co.	Cary, N. C.
D. R. Smith	Lexington, N. C.
Ray Whisnant	Kings Mountain, N. C.
Joe A. & Coleman W. Goforth	Shelby, N. C.
Mary Edna Gaither	N. Wilkesboro, N. C.
Fred Gaither	N. Wilkesboro, N. C.
Lexington Livestock Market	Lexington, N. C.
A. C. Whissen	Broadway, Va.
John F. Patton	Dunlap, Tenn.
E. J. Richardson	Galax, Va.
Samuel H. Bell	Dublin, Va.
Guy Taylor	Lewisville, N. C.
Robert Hauser	Winston-Salem, N. C.
Arthur V. Bartenslauger	Churchville, Va.
C. R. Hack & Sons	Berwick, Pa.
Charles L. Beam	Grove, N. C.
Rugby Grange Farm	Fletcher, N. C.
J. B. Gambrell	Great Falls, S. C.
H. F. Blackwelder, Jr.	Mocksville, N. C.
Twin City Packing Co.	Winston-Salem, N. C.
John E. Shealy	Newberry, S. C.
Bobby K. Sturgis	Rock Hill, S. C.
A. Luther Freeman	Jefferson, Ga.
S. W. Gramling, Jr.	Bowman, S. C.
Frank T. Hauser	Pfafftown, N. C.
M. M. Hardin	Winston-Salem, N. C.

BROOKBERRY FARM

415 Registered Guernseys

Meadow Lark Drive just off Robinhood Road

Herd Dehorned Calfhood Vaccinated Tel.: Lewisville, N. C., Office: WHitehall 5-4765, Mgr.: WHitehall 5-4760

BOWMAN GRAY AND NATHALIE L. BERNARD, Owners SAM PIKE, Manager

Route 8, Winston-Salem, North Carolina

Chat . . .

Congratulations to GEORGE A. CHAMBERLIN, Harford, Pa., who will celebrate his 80th birthday on January 27. Mr. Chamberlin purchased his first heifer calves from E. W. Brundage, Hop Bottom, Pa., in April, 1916, and has been a breeder of Guernseys since that time.

GEORGE CAMPBELL, field secretary of the Illinois G. B. A., returned home on December 12 to find Mrs. Campbell suffering from shock as a result of a severe burn on the left hand. Roberta was in a coma for nearly 30 hours, but is now at home recuperating, which her many friends hope will be speedy.

Steven Howard Davis weighed in at over seven pounds on December 14 to distinguish himself as the first child of his proud parents, MR. AND MRS. HOWARD R. DAVIS, Worthington, Ohio. Mr. Davis is executive secretary of the Ohio Guernsey Breeders Association. The many friends of Howie and Bunny extend congratulations.

Congratulations to MR. AND MRS. PAUL MITCHELL, Tillybardin Farm, Brookfield, Wis., who recently celebrated their 40th Wedding Anniversary.

Golden Guernsey Representative in Michigan

Elliott W. Hawkes, Augusta, Maine, has been named Michigan representative for Golden Guernsey, Inc. In his new position, Bud will have charge of sales and promotion of Golden Guernsey milk products in the entire State of Michigan. Mr. Hawkes attended the University of Maine and managed his own producer-distributor operation in that State prior to joining with Golden Guernsey.

THE CURTISS IMPROVED STUD SERVICE, INC., Cary, Ill., presented silver awards to the winning herdsman of each of the dairy breeds at the International Dairy Show, Chicago, Illinois. Lewis Porter, Rolling Acres Farms, Elgin, Ill., was the Guernsey winner.

All of the herdsmen competed and the winners were chosen by a committee, on the basis of expertness in fitting and showing, cleanliness and neatness of stalls and exhibit, promptness in the judging ring, and courtesy throughout the week.

CLASSIFICATION SCHEDULE

The following classification schedule is arranged by field territory. For application blanks to have your herd classified, and for classification rules, write to The American Guernsey Cattle Club.

All registered Guernsey cows that have freshened are eligible to be classified. It is not required that they either be on official test or have an official record. On herd reclassifications, the owner is required to present all eligible cows not previously classified, and all cows under eight years of age last classified either Very Good or Excellent. If your herd is to be part of a County or District classification program, and eligible for the lower fee, show this on your application.

Fees are $3.00 per cow, with a minimum charge of $25.00 per herd. If 75 or more cows are classified in one day in a county or district program, the fee is $2.00 per cow with no minimum herd fee. The $2.00 will also apply to an individual herd when 75 or more are classified. A minimum fee of $150.00 will be charged for herds with 50-74 head that are not part of a group plan.

To facilitate the national fieldman arranging his classification itinerary, it is requested that your **application be postmarked at least 30 days before the classification schedule.** Schedules are subject to cancellation if there is not a sufficient number of applications received.

Closing date for applications one month ahead of starting date for each scheduled classification.	*Territory*	*Field Representative*
Jan. 25-Feb. 6	Badger Breeders' Coop.	
Feb. 15-27	Connecticut, Maine, Massachusetts, New Hampshire, New York, Rhode Island and Vermont.	Joseph Pendergast
March 7-17	Tri-State Breeders' Coop.	
March 23-April 2	Alabama, Florida, Georgia, North and South Carolina and Tennessee.	C. J. Jacobs
April 11-23	Delaware, District of Columbia, Maryland, New Jersey, Pennsylvania, Virginia and West Virginia.	A. M. MacKay
May 2-7	Arkansas, Louisiana, Mississippi, Oklahoma, Tennessee and Texas.	Ballard K. Bennett
May 26-June 11	Iowa, Kansas, Minnesota, Missouri, Nebraska, North Dakota, South Dakota and Wisconsin.	George W. Chambers
June 20-July 2	Illinois, Indiana, Kentucky, Michigan and Ohio.	M. L. Dawdy
July 11-23	Connecticut, Maine, Massachusetts, New Hampshire, New York, Rhode Island and Vermont.	Joseph Pendergast
Sept. 7-24	Delaware, District of Columbia, Maryland, New Jersey, Pennsylvania, Virginia and West Virginia.	A. M. MacKay
Oct. 11-23	Arizona and California	A. Wendell Fuhriman
Oct. 24-Nov. 3	Idaho, Montana, Eastern Oregon and Eastern Washington.	Elmer J. Meadows
Nov. 11-19	Alabama, Florida, Georgia, North and South Carolina and Tennessee.	C. J. Jacobs
Nov. 28-Dec. 7	Illinois, Indiana, Kentucky, Michigan and Ohio.	M. L. Dawdy
Dec. 8-17	Iowa, Kansas, Minnesota, Missouri, Nebraska, North Dakota, South Dakota and Wisconsin.	George W. Chambers

Ansmil Farms

HILLIARDS, OHIO **ANSON B. SMITH, Owner**

Address Correspondence to: 5383 Godown Road, Columbus 21, Ohio

We Liked Them — The All-American Selection Committee Liked Them And Nominated Them For The All-American Contest

Nominated For All-American 4-Year-Old

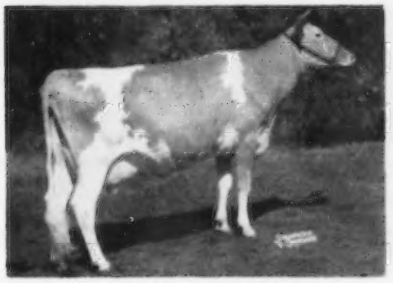

LLAN FAIR F. JULIETTA
1st 4-year-old and Res. Gr. Ch., Ind., 1959. 1st 4-year-old and 2nd Best Udder, National, 1959.

Nominated For All-American 3-Year-Old

WILDWOOD RUN MAGIC PEARL
2nd 3-year-old, Ohio, 1959.
5th 3-year-old, National, 1959.

Nominated For All-American 2-Year-Old

CLEARLAND KING'S PRINCESS
1st 2-year-old and 2nd Best Uddered 2-year-old, International, 1959.

Nominated For All-American Junior Yearling

BROOKNILL R B JOLICE
1st Jr. Yr. and Jr. Ch. Female, International, 1959. 1st Jr. Yr., Empire Show, Syracuse, 1959. 1st Jr. Yr., Ohio, 1959. 1st Jr. Yr., Ind., 1959.

Nominated For All-American Bull Calf

ANSMIL D. FRANK
Res. Jr. Ch. Bull, International, 1959. 1st Bull Calf, Jr. Ch., Ohio, 1959. 1st Bull Calf, Jr. Ch., Ind., 1959.

Nominated For All-American Junior Yearling

ANSMIL D. DUKE
1st Jr. Yr., Ohio, 1959. 2nd Jr. Yr., Ind., 1959. 2nd Jr. Yr., International, 1959. 3rd Jr. Yr., National, 1959.

Plan to pay us a visit during 1960 and see these "favorites."

T. B. Accredited — 507,431 JOHN E. LAWRENCE, Herdsman Bang's Certified — 15,887

CASTLE BROOK FARM

THE HOME OF THREE OF A KIND THAT ARE STRONG ENOUGH
TO CHALLENGE THEIR EQUAL IN ANY HERD OF THE BREED.

FORTUNE

FAIRLAWN K. FORTUNE
Sire: **Fairlawn H. Eastern King**
Gold Star Sire
Dam: **Fairlawn Actor's Linaria**, E
16277—903—Sr4—365C—3x

LEADER—GOLD STAR

FAIRLAWN ACTOR'S LEADER
Sire: **Fairlawn Peerless Actor**
Gold Star Sire
Dam: **Fairlawn K. Gay Levity**, E
17244—845—7yrs—365—3x

KING

CASTLE BROOK PEARLETTE KING
Sire: **Franchester King's Hornet**
Dam: **Adohr Beau's Pearlette**, VG
14125—760—Jr4—365—3x

WE ARE VERY PLEASED TO ANNOUNCE THAT KING HAS JUST BEEN SUMMARIZED AND HIS DAUGHTERS' FAT AVERAGE IS TIED FOR THE 11TH HIGHEST OUT OF 5506 SIRES SUMMARIZED TO DATE

CASTLE BROOK PEARLETTE KING

▲ **10 Daus., 10 Rec., M.E.—305—2x, Av. 11616 Lbs. Milk, 607 Lbs. Fat** ▲

A PAIR OF TYPICAL KING DAUGHTERS

▼ ▼

Castle Brook King's Pat
15657—753—Jr2—365—3x
12809—604—Sr3—3x in 242 days

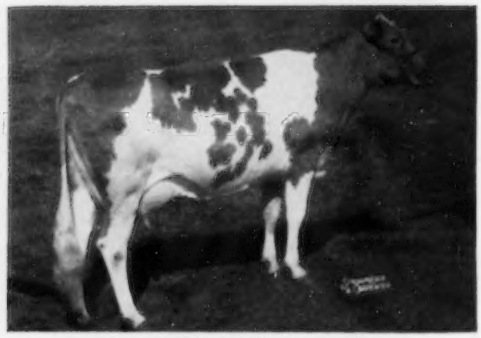

Castle Brook King's Lydia
11694—*694—Sr2—305—3x
Class Leader 6th place fat

HERE ARE OTHER KING DAUGHTERS

Castle Brook King's Sandra	13913—759—2-4—365—3x
Castle Brook King's Jenny	13390—737—2-3—365—3x—772 T. M.
Castle Brook King's Annette	13380—665—2-5—305—3x—822 T. M.
Castle Brook King's Fada	12985—654—3-4—365—2x
Castle Brook King's Elma	12435—619—2-2—365—3x—1020 T. M.
Castle Brook K. Belinda	12050—573—2-3—305—3x—785 T. M.

FOR SALE KING SONS OUT OF FORTUNE AND LEADER DAUGHTERS

START THE NEW YEAR RIGHT BY BUYING A KING SON

VISITORS ALWAYS WELCOME

HERD ACCREDITED — CERTIFIED AND VACCINATED

Castle Brook Farm is on Colts Neck Road, Freehold, N. J. Tel. Freehold 8-2307

FRANK GUMINA, Owner DEWITT JAMES, Herdsman A. J. BRUNO, Manager

From The Home Office

YOU CAN HELP PROMOTE

◆ Annual Guernsey breeders' meetings, now in full swing, provide a wonderful opportunity to promote the breed and to adopt plans for doing an even better job of promoting Guernseys. Local and state publicity automatically comes to herds producing at a high level in connection with local and state testing programs. News releases from the County Extension Office and the State College Extension Office feature this high production. Thus, the herds and the breeds producing at the highest level become well known throughout the county and state. Additional publicity and promotion comes from people engaged in educational work, such as extension dairymen, county agricultural agents, club agents, and vocational agricultural instructors.

◆ Guernsey Breeders' Associations should arrange their recognition or awards programs so as to stimulate interest on the part of their members to participate and do an outstanding job with their local testing and showing projects. Over a period of years this will bring more and more attention to the Guernsey breed and to Guernsey breeders.

AGCC PROGRAMS

◆ We urge each local and State Guernsey Breeders' Association to place more emphasis on early registration of calves and prompt transferring of animals sold. These two things are elementary, and are basic in the purebred Guernsey business. Each breeder should ask himself this question, "Are my registrations up to date?" If the answer is "No," do something about it at once before the higher penalty fees apply. Start the '60's off on the right foot by resolving now to get your registrations up to date and to register all calves long before they are eight months of age.

◆ The American Guernsey Cattle Club programs are for the improvement and promotion of Guernseys, and are available to all Guernsey breeders. We urge members of Guernsey Associations to participate in them. In addition to the early registration of calves and prompt transferring of animals sold, these programs include:

1. The trade-mark program of Golden Guernsey, Inc.
2. Continuous production testing—AR—HIR—DHIR—DHIA.
3. Type classification.
4. Showing, the All-American Program, the National Guernsey Three-year-old Futurity and the National Guernsey Show for adults and juniors.
5. Gold Star Program—Sire, Dam and Breeder.
6. The Guernsey Breeders' Journal.

The Secretary

1959 All-American NOMINATIONS

87 Farms From 28 States and Canada Submit 181 Entries for Consideration

Nominations Represent 53 Farms In 23 States and Canada

MORE FARMS PARTICIPATE IN THIS SIXTH ALL-AMERICAN CONTEST THAN IN ANY PREVIOUS YEAR. INTEREST CONTINUES TO GROW.

FUN FOR ALL } Study The Entries — Make Your Selections — MAIL YOUR VOTE BY FEBRUARY 17, 1960

INTEREST and enthusiasm in showing during the past season was outstanding. Many of the breed's best Guernseys paraded the tanbark from coast to coast, and breeders everywhere thrilled to blue ribbon winners and champions. Each year, breeders spend many hours fitting their cattle and readying them for the shows. These farms do much for breed promotion. Through their efforts, thousands of dairymen are permitted the opportunity to see the progress being made in type in the breed.

Nominations for the sixth annual All-American awards are presented on the following 16 pages. The Nominating Committee, Dean H. H. Kildee, Ames, Iowa, chairman, Prof. John L. Morris, College Park, Md., and Richard G. Price, selected the 96 nominations for the individual vote of the 32 judges at the 1959 official fairs, who will make up the Selection Committee, and for your vote. The nominations came from 53 farms in 23 states and Canada.

Entries submitted for consideration in the bull classes made for a larger bull show than at most fairs during the past year. Fifty-six bulls were entered and included 10 bull calves, nine junior yearlings, 12 senior yearlings, 14 two-year-olds, and 11 aged bulls.

The largest class, as in previous years, was the aged cow class, with 18 entries, closely followed by an exceptionally good class of 17 two-year-olds. Other entries submitted included 11 heifer calves, 12 junior yearlings, 10 senior yearlings, 10 three-year-olds, and 11 four-year-old cows. In the groups, the largest class was that of 11 senior gets of sire, closely followed by 10 best three females and nine produces of dam.

This year, we are listing not only the farms that actually had nominations selected, but all farms that thought enough of their show animals to have them pictured, fill out the blanks, and submit entries for consideration.

Farms receiving three or more nominations are: McDonald Farms (Cornell University), Cortland, N. Y. (16); Ansmil Farms, Anson B. Smith, Columbus, Ohio (6); Greystone Farm, L. S. Riford, Auburn, N. Y. (5); Adohr Farms, Camarillo, Calif. (4); Bayville Farms, Inc., Norfolk, Va. (4); Lee-Kra Farms, John H. Krauter, New Paris, Ind. (4); Woodacres, Atherton W. Hobler, Princeton, N. J. (4), and Edisto Farms, Denmark, S. C. (3).

McDonald Farms Jolly Token holds the distinction of being the only animal that has been nominated each year since the inception of the program in 1954. Repeat nominees among the bulls from last year include: McDonald Farms Rival Ace, Quail Roost Kater Toilet, Golden Harvest King's

(*Please turn to page 134*)

All-American Nominating Committee

Dean H. H. Kildee, Ames, Iowa, chairman; John L. Morris, Dairy Extension, University of Maryland, College Park, Md., and Richard G. Price, Managing Editor of the Journal.

BULL CALF

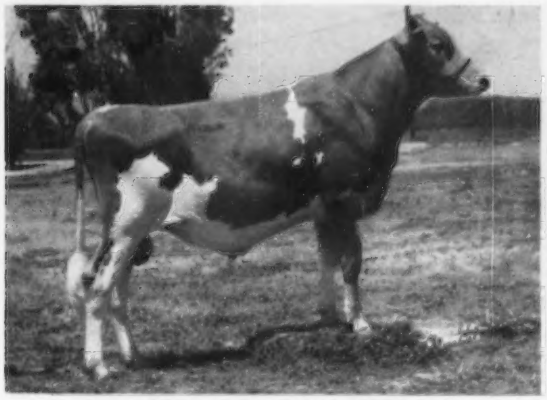

ADOHR HORNET TOPNOTCH

First prize senior bull calf and Junior Champion at Ventura County Fair; first prize senior bull calf at California State Fair, Great Western Dairy Show, Southern California Exposition, Santa Barbara County Fair, San Joaquin County Fair and Los Angeles County Fair; second prize senior bull calf at Grand National Livestock Exposition and Stanislaus County Fair. **Adohr Farms, Camarillo, Calif.**

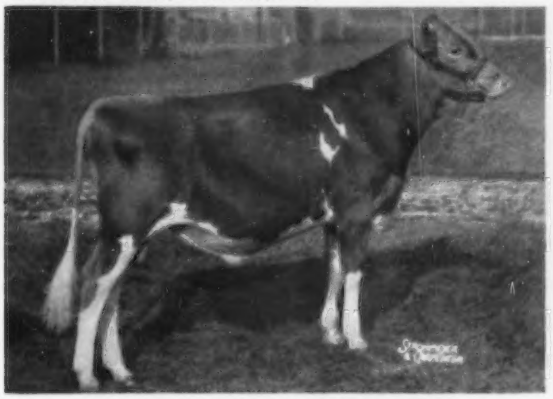

DUMAR FARM VARRO'S MASTER

First prize senior bull calf and Junior and Reserve Grand Champion at Royal Winter Fair; first prize bull calf and Junior Champion at Maryland State Fair; first prize bull calf at Pennsylvania Guernsey Show; fourth prize bull calf at National Guernsey Show. **George W. Snyder, Dumar Farm, Saint Johns, Pa.**

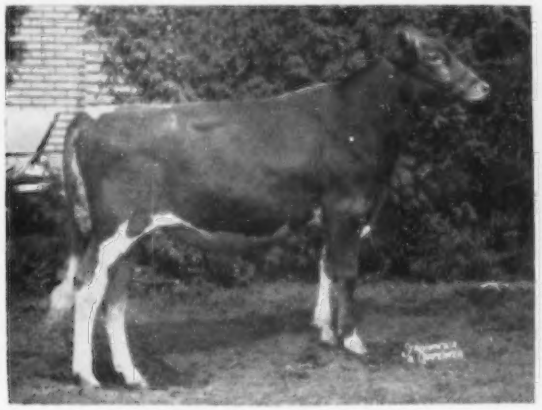

McDONALD FARMS JOLLY BARONET

Second prize bull calf at National Guernsey Show and New York State Fair. **McDonald Farms—Cornell University, Cortland, N. Y. Now owned by Archie Jenkins and Son, Waukesha, Wis.**

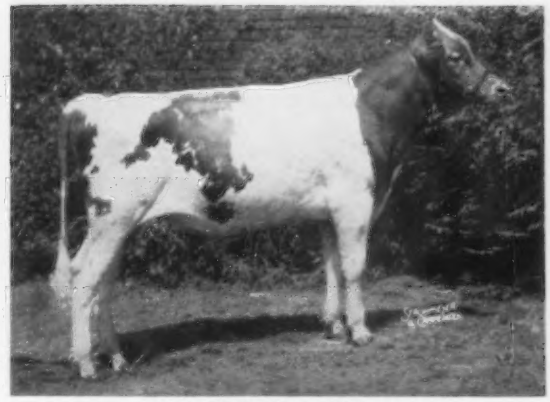

ANSMIL D. FRANK

First prize bull calf and Junior Champion at Ohio State Fair and Indiana State Fair; second prize bull calf and Reserve Junior Champion at International Dairy Show; fifth prize bull calf at National Guernsey Show. **Anson B. Smith and Family, Ansmil Farms, Columbus, Ohio.**

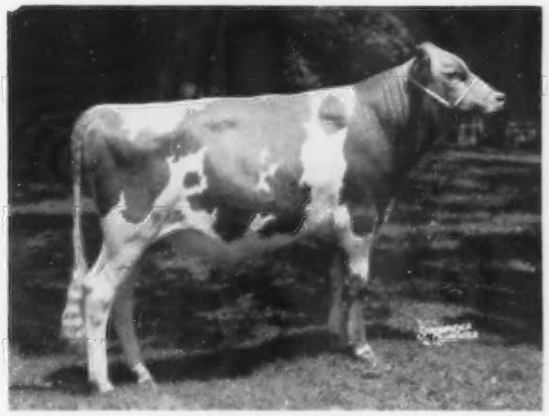

MARGENDELL HIS MAJESTY

First prize bull calf and Junior Champion at International Dairy Show and Illinois State Fair; first prize senior bull calf and Junior Champion at Northern Illinois Parish Show; second prize bull calf at Wisconsin State Fair; sixth prize bull calf at National Guernsey Show. **Delbert H. Kingston, Margendell Guernseys, Cary, Ill.**

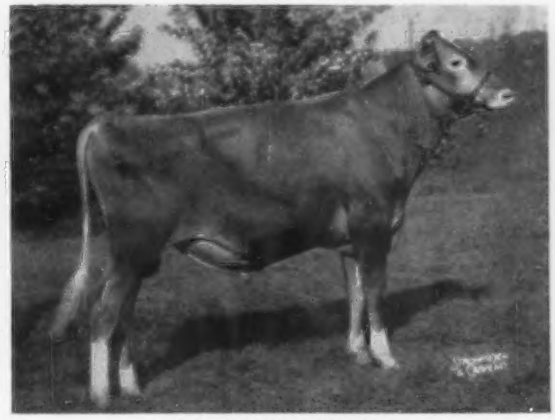

NYALA INDIGO'S PHIL

First prize bull calf and Junior Champion at Eastern States Exposition; first prize bull calf at Connecticut Guernsey Show. **F. T. Bedford, Nyala Farm, Greens Farms, Conn. Now owned by Norman's Kill Farms, Albany, N. Y.**

JUNIOR YEARLING BULL *(All-American Nominations)*

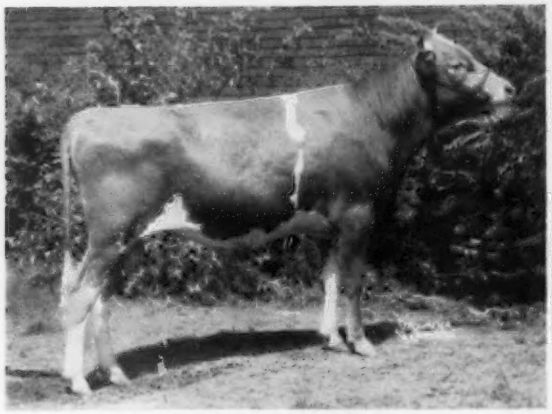

ANSMIL D. DUKE
First prize junior yearling bull at Ohio State Fair; second prize junior yearling bull at International Dairy Show and Indiana State Fair; third prize junior yearling bull at National Guernsey Show. **Anson B. Smith, Ansmil Farms, Columbus, Ohio.**

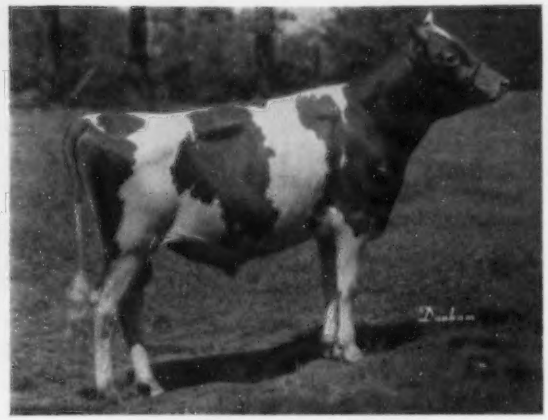

BOEUF VALLEY'S C. I. PHARAOH
First prize junior yearling bull and Junior Champion at Missouri State Guernsey Show; second prize junior yearling bull at Missouri State Fair and Ozark Empire Fair. **William H. Raaf and Sons, Boeuf Valley Farm, Gerald, Mo.**

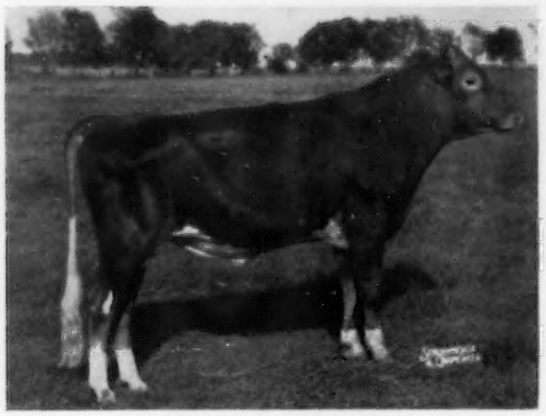

HADDON'S J. TIMOTHY
First prize junior yearling bull and Junior and Grand Champion at New Jersey State Guernsey Show. **Russell Prickett, Haddon Farm, Marlton, N. J., and Paul E. Adams, Flora Lea Farm, Medford, N. J.**

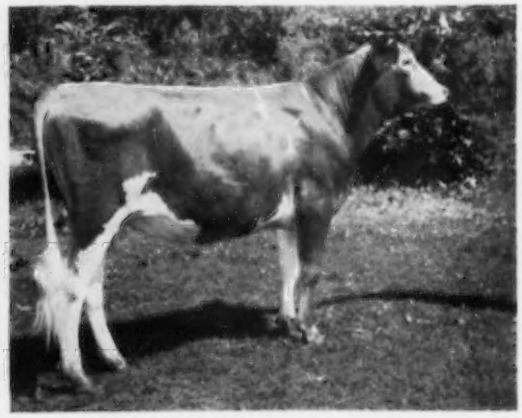

MAPLE LEAF ROYAL LAD (snapshot)
First prize junior yearling bull and Junior and Grand Champion at Rochester Spring Show and Southeast Minnesota Parish Show; first prize junior yearling bull and Junior and Reserve Grand Champion at Minnesota State Fair. **Elmer J. Wirt and Son, Maple Leaf Farm, Lewiston, Minn.**

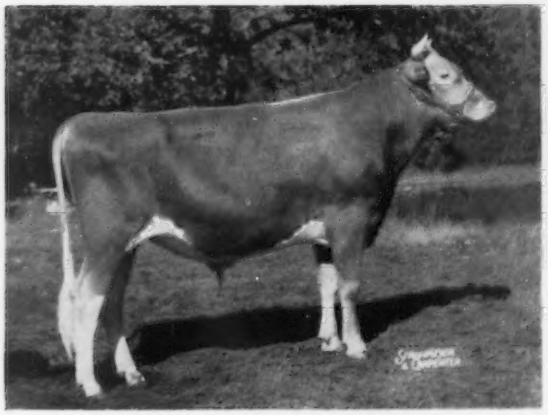

McDONALD FARMS JOLLY BRILLIANT
First prize junior yearling bull and Junior Champion at New York State Fair; first prize junior yearling bull at National Guernsey Show. **McDonald Farms—Cornell University, Cortland, N. Y.**

SARIVAL ELDOR ECLIPSE
First prize junior yearling bull and Junior and Grand Champion at Antelope Valley Fair; first prize junior yearling bull and Junior Champion at Los Angeles County Fair; second prize junior yearling bull at Great Western Dairy Show and Arizona State Fair. **William J. Rasmussen, Sarival Guernseys, Glendale, Ariz.**

SENIOR YEARLING BULL

ADOHR HORNET FLASHY
First prize senior yearling bull and Junior Champion at Grand National Livestock Exposition; first prize senior yearling bull at Southern California Exposition, Stanislaus County Fair, San Joaquin County Fair, California State Fair, Los Angeles County Fair and Ventura County Fair; second prize senior yearling bull at Santa Barbara County Fair; third prize senior yearling bull at Great Western Dairy Show. **Adohr Farms, Camarillo, Calif.**

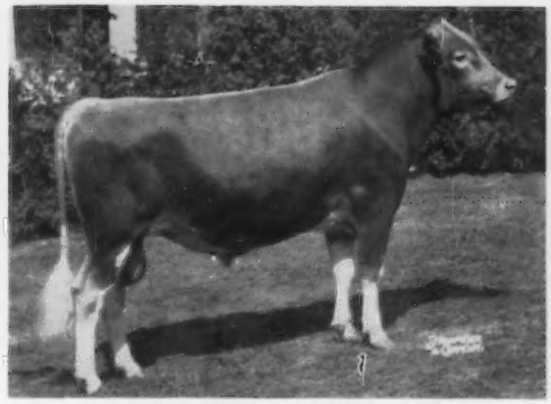

GOLDEN HARVEST KING'S GOURMET
First prize senior yearling bull and Junior Champion at Pennsylvania Guernsey Show; first prize senior yearling bull and Reserve Junior Champion at Royal Winter Fair; first prize senior yearling bull at New York State Fair; second prize senior yearling bull and Reserve Junior Champion at National Guernsey Show; third prize senior yearling bull at New Jersey State Guernsey Show. **Lehigh Valley Cooperative Farmers, Allentown, Pa.**

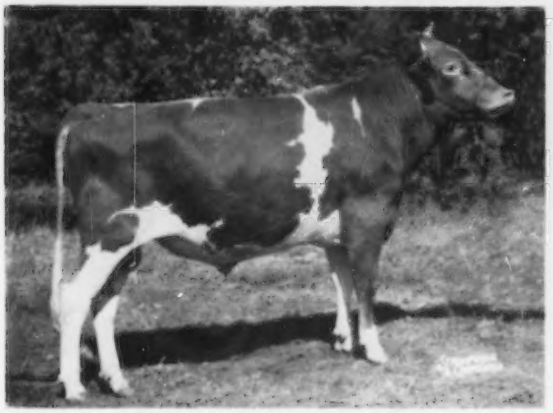

McDONALD FARMS JOLLY ALFORD
First prize senior yearling bull and Junior Champion at Wisconsin State Fair; sixth prize senior yearling bull at National Guernsey Show. **Charles E. and H. O. Roberts, Bryn Farms, Arena, Wis.**

McDONALD FARMS RIVAL ACE
First prize senior yearling bull and Junior Champion at National Guernsey Show; second prize senior yearling bull at New York State Fair. **McDonald Farms—Cornell University, Cortland, N. Y., and W. H. and R. W. Lane, Camden, Ind.**

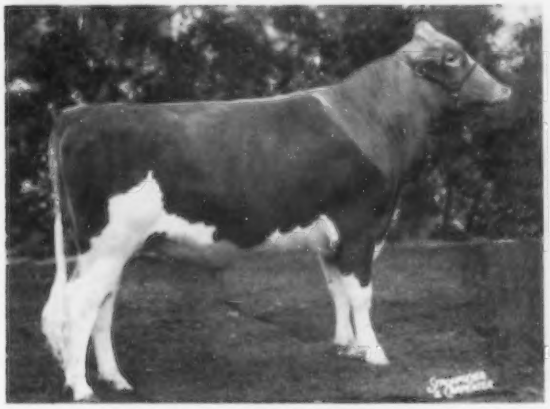

MISS LILY'S NEPTUNE
Second prize senior yearling bull at Royal Winter Fair; third prize senior yearling bull at New York State Fair and National Guernsey Show. **Alton E. Dewan, Dewan Farms, Oneida, N. Y.**

QUAIL ROOST KATER TOILER
First prize senior yearling bull and Junior and Grand Champion at Dixie Classic Fair, North Carolina State Fair and South Carolina State Fair. **George Watts Hill, Quail Roost Farms, Rougemont, N. C.**

2-YEAR-OLD BULL *(All-American Nominations)*

CLEAR SPRINGS LEADER'S KNIGHT
First prize two-year-old bull and Senior and Grand Champion at Cabarrus County Agricultural Fair; first prize bull two years and over and Senior and Reserve Grand Champion at South Carolina State Fair; first prize two-year-old bull and Senior Champion at North Carolina State Fair. **Estate of A. L. Brown, Clear Springs Farm, Concord, N. C.**

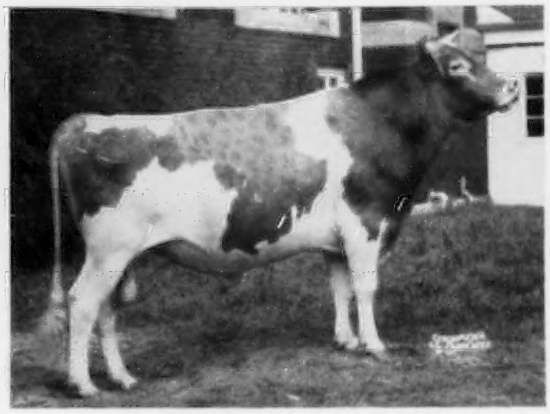

FRANCHESTER MODEL'S DICTATOR
First prize two-year-old bull and Senior and Reserve Grand Champion at District Show; first prize two-year-old bull and Reserve Senior and Grand Champion at Ohio State Fair. **Wilbur McCabe and Son, Wil-Mar Farm, Greenville, Ohio.**

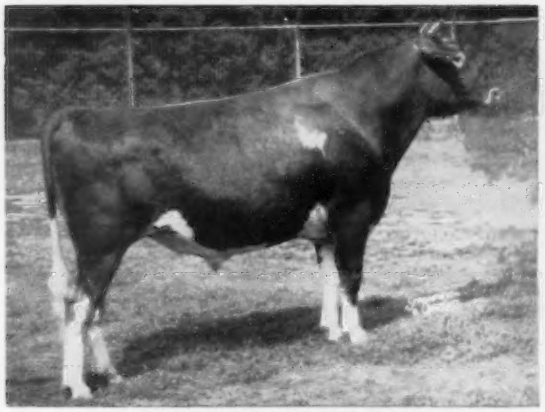

GREEN BOTTOM K. SECRET DUKE
First prize two-year-old bull and Senior and Grand Champion at Maryland State Fair; first prize two-year-old bull and Reserve Senior and Grand Champion at National Guernsey Show. **R. A. McCauley and Sons, Green Bottom Farm, Hagerstown, Md.**

GREYSTONE KING THEO
First prize two-year-old bull and Reserve Grand Champion at New York State Fair and Eastern States Exposition; third prize two-year-old bull at National Guernsey Show. **L. S. Riford, Greystone Farm, Auburn, N. Y., and Charles Roberts, Arena, Wis.**

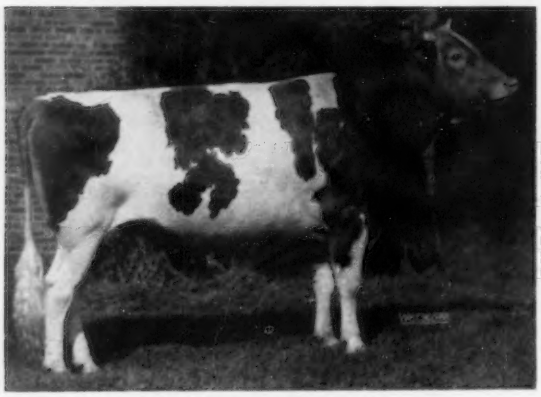

HENSLEE FARMS OMAR
First prize two-year-old bull and Senior and Grand Champion at International Dairy Show and Illinois Valley Parish Show; first prize two-year-old bull and Land of Lincoln Senior and Grand Champion at Illinois State Fair; second prize two-year-old bull at National Guernsey Show. **E. D. Kepple, Kepple Acres, Farmington, Ill.**

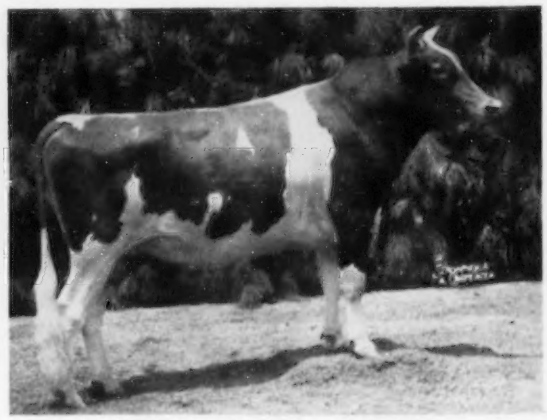

VALLEY OAKS PRISCILLA'S PRINCE
First prize two-year-old bull and Reserve Grand Champion at California State Fair; first prize two-year-old bull at Great Western Dairy Show and seven County Fairs; second prize two-year-old bull at Grand National Livestock Exposition. **J. C. Andresen, Rolinda Farm, Fresno, Calif.**

(All-American Nominations)

BULL 3 YEARS and OVER

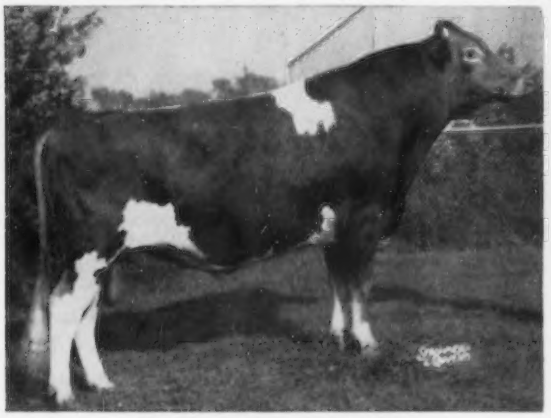

FLYING HORSE BETTY'S ROYAL
First prize bull three years and over and Senior and Grand Champion at Eastern States Exposition. **Estate of Henry P. Kendall, Moose Hill Farm, Sharon, Mass.**

HAPPYHOLME MAJESTY'S CROWN
First prize bull three years and over and Senior and Grand Champion at Great Western Dairy Show, California State Fair, Grand National Livestock Exposition and seven County Fairs. **J. C. Andresen, Rolinda Farm, Fresno, Calif.**

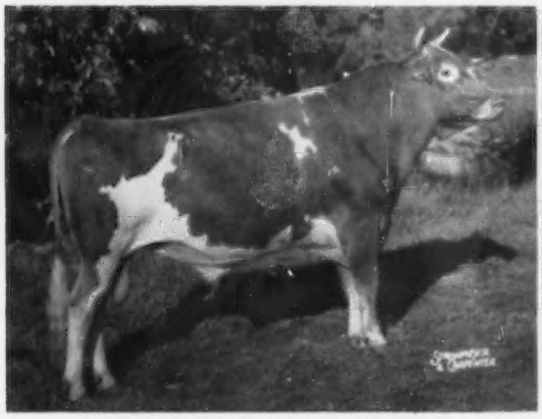

McDONALD FARMS MAXIM'S WOODROW
First prize bull three years and over and Senior and Grand Champion at Pennsylvania Guernsey Show; first prize bull three years and over and Senior and Reserve Champion at New Jersey State Guernsey Show; second prize bull three years and over at National Guernsey Show. **Mrs. Clifford L. Conover, Conover's Hightstown Guernsey Dairy, Hightstown, N. J.**

McDONALD FARMS ODESSA'S WIRT
First prize bull three years and over and Senior and Grand Champion at Mississippi Valley Fair, All-Iowa Fair, Iowa State Fair, Nebaska State Fair and National Guernsey Show. **Harry and Robert H. Lage, Stede Well Farm, Davenport, Iowa.**

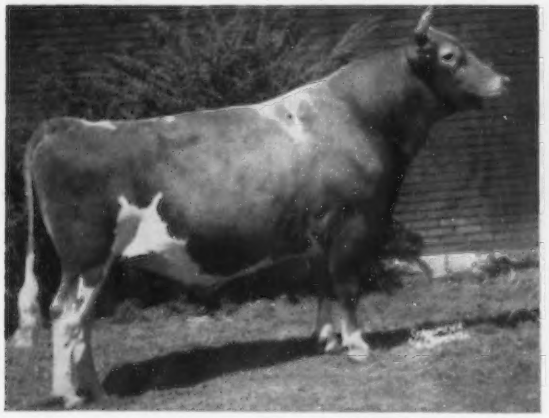

McDONALD FARMS ROYAL WALLACE
First prize bull three years and over and Senior and Grand Champion at Ohio State Fair, Tennessee State Fair, three District Shows and five County Fairs; fourth prize bull three years and over at National Guernsey Show. **Howard Paxson and Son, Cloverbrook Farm, Fairborn, Ohio.**

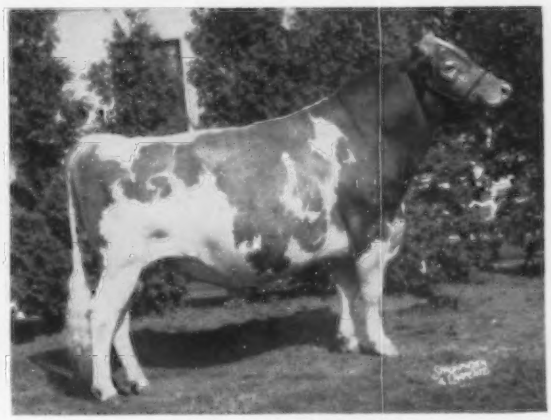

ROGERS FARM V. OBERLIN
First prize bull three years and over and Senior and Grand Champion at New York State Fair, Erie County Fair and Cattaraugus County Fair; fifth prize bull three years and over at National Guernsey Show. **Charles F. Rogers, Rogers Farm, Randolph, N. Y.**

HEIFER CALF *(All-American Nominations)*

GOLDEN HARVEST L NOLA
First prize senior heifer calf at New Jersey State Guernsey Show; second prize heifer calf at Eastern States Exposition; third prize senior heifer calf at Connecticut Guernsey Show; fourth prize senior heifer calf at Pennsylvania Guernsey Show. **F. W. McCann and Joseph E. Adams, Golden Harvest Farm, Bridgewater, Conn.**

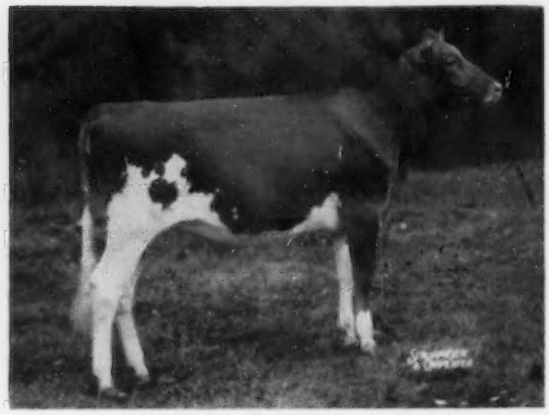

GREYSTONE ACTORINE'S NANCY
First prize heifer calf and Reserve Junior Champion at National Guernsey Show; first prize heifer calf at Eastern States Exposition and Royal Winter Fair; first prize senior heifer calf at Finger Lakes Show; second prize senior heifer calf at New York State Fair. **L. S. Riford, Greystone Farm, Auburn, N. Y.**

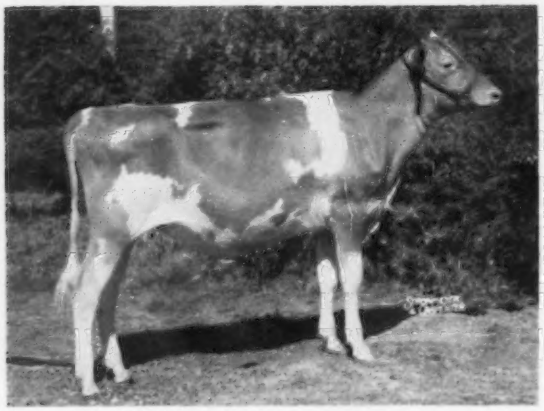

HENSLEE FARMS V. CHARLENE
First prize heifer calf and Junior Champion at Elkhart, Goshen and Central States District Shows; first prize junior heifer calf at Ohio State Fair, Indiana State Fair, Kentucky State Fair and Kendallville District Show; second prize heifer calf at International Dairy Show. **John H. Krauter, Lee-Kra Farms, New Paris, Ind.**

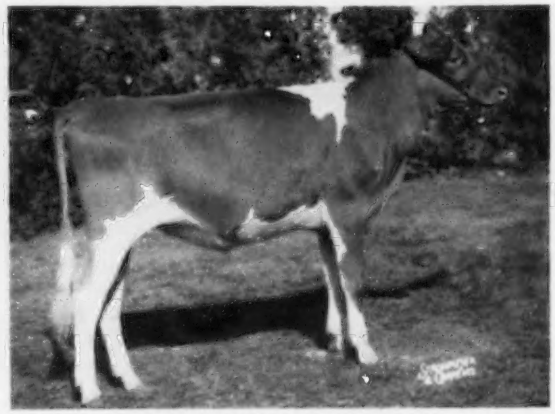

McDONALD FARMS RIVAL BERTHA
First prize senior heifer calf at New York State Fair; second prize heifer calf at Empire State Guernsey Show and National Guernsey Show. **McDonald Farms—Cornell University, Cortland, N. Y.**

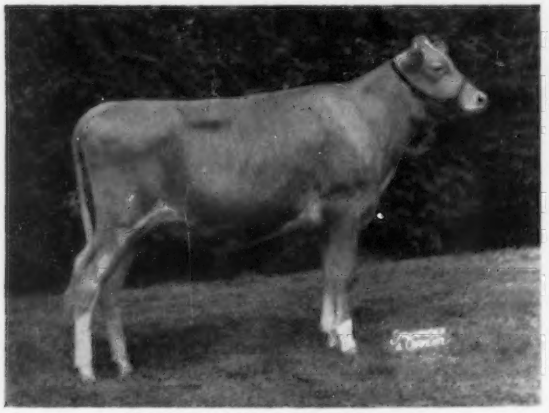

MULHOCAWAY BUTTERFAT DOLLY
First prize heifer calf at Empire State Guernsey Show. **L. B. Wescott, Mulhocaway Farm, Clinton, N. J.**

WOODACRES LADY RUTHIE
Second prize senior heifer calf at New Jersey State Guernsey Show; third prize heifer calf at National Guernsey Show. **Atherton W. Hobler, Woodacres, Princeton, N. J.**

(All-American Nominations)

JUNIOR YEARLING HEIFER

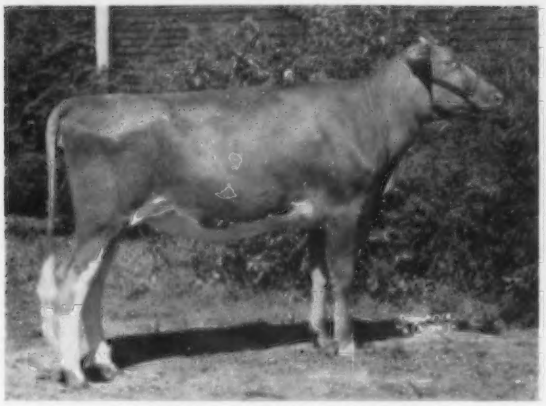

BROOKNILL R. B. JOLICE
First prize junior yearling heifer and Junior Champion at International Dairy Show; first prize junior yearling heifer and Reseve Junior Champion at Empire State Guernsey Show and Ohio State Fair; first prize junior yearling heifer at Indiana State Fair; fourth prize junior yearling heifer at National Guernsey Show. **Anson B. Smith, Ansmil Farms, Columbus, Ohio.**

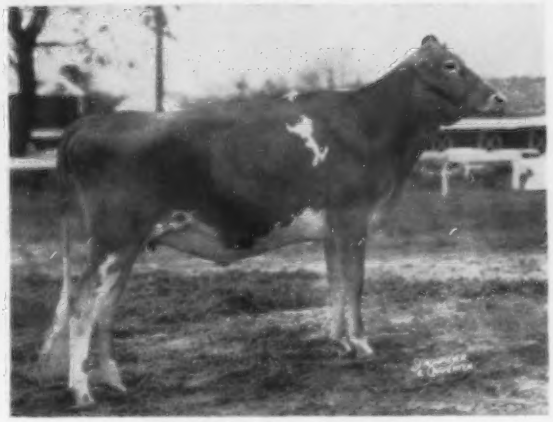

EDISTO FARMS M. MELBA
First prize junior yearling heifer at Southeastern Fair and North Carolina State Fair. **Edisto Farms, Denmark, S. C.**

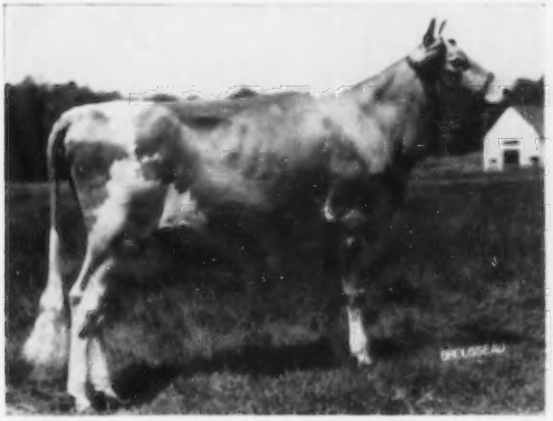

FAIRLAWN PEER'S LORETTA
First prize junior yearling heifer and Junior Champion at Topsfield Spring Show. **Norman B. Woolworth, Clearview Farms, Winthrop, Maine.**

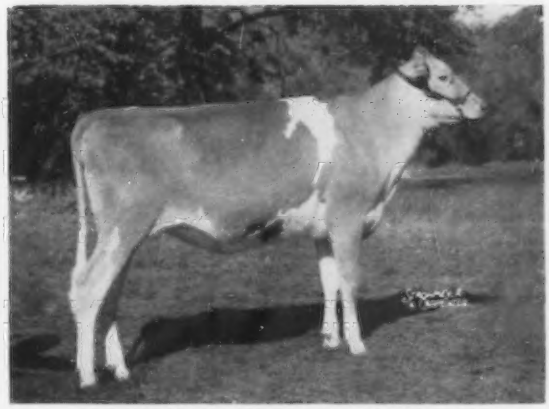

McDONALD FARMS JOLLY BENITA
First prize junior yearling heifer at New York State Fair and National Guernsey Show; fourth prize junior yearling heifer at Empire State Guernsey Show. **McDonald Farms—Cornell University, Cortland, N. Y.**

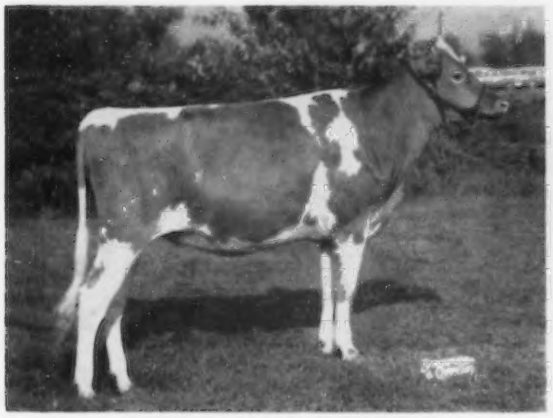

U. V. M. NUGGET'S ROSALYN
First prize junior yearling heifer and Junior Champion at Vermont Guernsey Parish Show, Champlain Valley Exposition, Rutland Fair and Eastern States Exposition. **Vermont Agricultural Experiment Station, Burlington, Vt.**

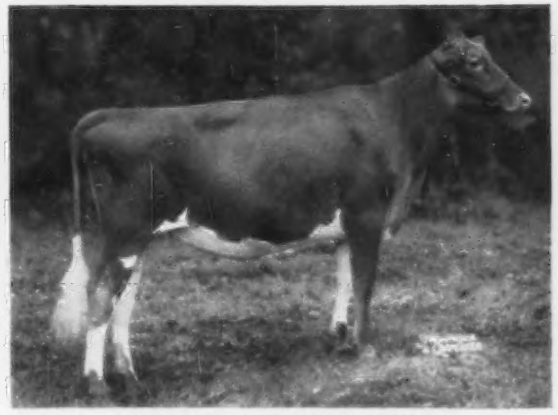

WOODACRES VALIANT C. CALYPSO
First prize junior yearling heifer at New Jersey State Guernsey Show; second prize junior yearling heifer at National Guernsey Show; sixth prize junior yearling heifer at Empire State Guernsey Show. **Atherton W. Hobler, Woodacres, Princeton, N. J.**

SENIOR YEARLING HEIFER *(All-American Nominations)*

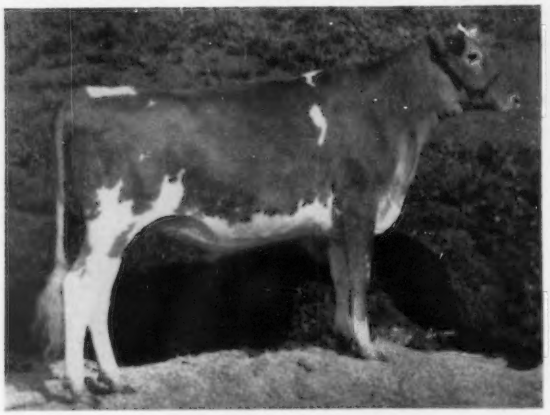

ADOHR MARK GLEAMER
First prize senior yearling heifer and Junior Champion at Great Western Dairy Show, Southern California Exposition, Santa Barbara County Fair, California State Fair, Los Angeles County Fair, Ventura County Fair and Grand National Livestock Exposition; first prize senior yearling heifer at San Joaquin County Fair; third prize senior yearling heifer at Stanislaus County Fair. **Adohr Farms, Camarillo, Calif.**

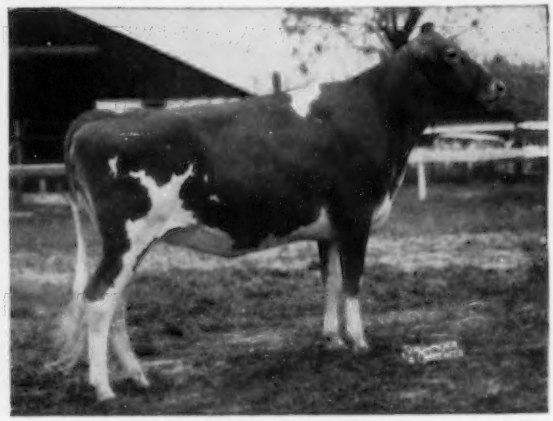

EDISTO FARMS M. AFFIANCE
First prize senior yearling heifer and Junior Champion at Southeastern Fair and South Carolina State Fair. **Edisto Farms, Denmark, S. C.**

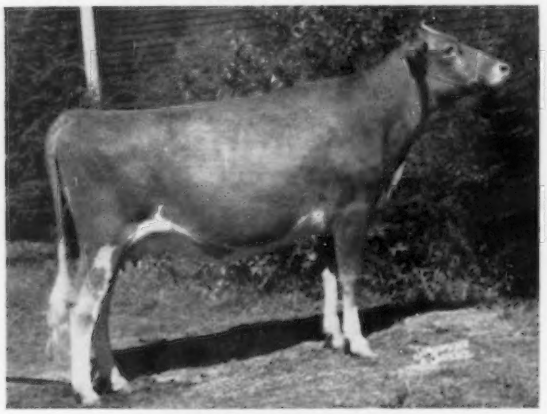

KINGENDALE DOUG'S LASS
First prize senior yearling heifer and Junior Champion at Indiana State Fair, Ohio State Fair, Kentucky State Fair and Eastern Indiana District Show. **Darius Kingen and Son, Kingendale Farms, Muncie, Ind. Now owned by Robert M. Lindsey, Alvin, Ill.**

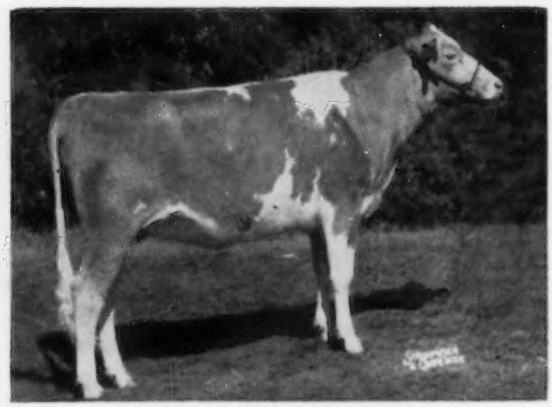

LYNWORTH TRUMPETER'S GAEL
First prize senior yearling heifer and Junior Champion at National Junior Guernsey Show; first prize senior yearling heifer and Grand Champion at Big 6 Show; first prize senior yearling heifer and Reserve Grand Champion at Moravia Fair; second prize senior yearling heifer at Finger Lakes Guernsey Show and New York State Fair; eighth prize senior yearling heifer at National Guernsey Show. **Charles Cuykendall, Auburn, N. Y.**

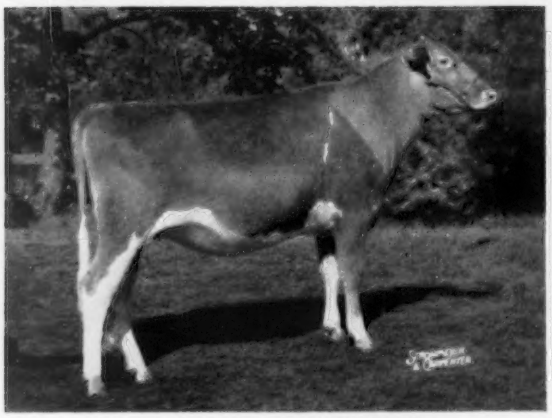

McDONALD FARMS JOLLY ANGELA
Second prize senior yearling heifer at National Guernsey Show; fifth prize senior yearling heifer at Empire State Guernsey Show. **McDonald Farms—Cornell University, Cortland, N. Y.**

McDONALD FARMS RIVAL ANDREA
First prize senior yearling heifer and Junior Champion at New York State Fair, National Guernsey Show and Royal Winter Fair; second prize senior yearling heifer at Empire State Guernsey Show. **McDonald Farms—Cornell University, Cortland, N. Y.**

(All-American Nominations)

2-YEAR-OLD COW

BAYVILLE ROYAL LAVINIA
First prize two-year-old cow, Senior and Grand Champion and best uddered cow at Atlantic Rural Exposition and North Carolina State Fair; first prize two-year-old cow, Reserve Champion and best uddered cow at Dixie Classic Fair and South Carolina State Fair. **Bayville Farms, Inc., Norfolk, Va.**

CLEARLAND KING'S PRINCESS
First prize two-year-old cow and second best uddered two-year-old cow at International Dairy Show. **Anson B. Smith, Ansmil Farms, Columbus, Ohio.**

GAYOSO VIEW FAME'S DEBBY
First prize two-year-old cow at Tennessee State Fair and Mid-South Fair. **L. C. Langford, Hermitage View Farms, Old Hickory, Tenn.**

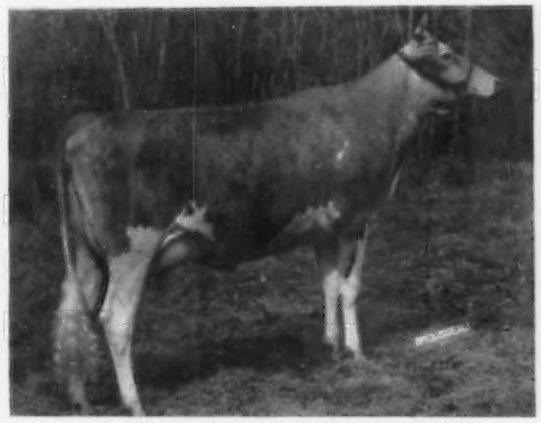

HOMINY HILL PRINCESS FLUTE
First prize two-year-old cow and Reserve Champion at Topsfield Fall Show; first prize two-year-old cow, in milk, at Empire State Guernsey Show. **Sumner Pingree, Flying Horse Farm, South Hamilton, Mass.**

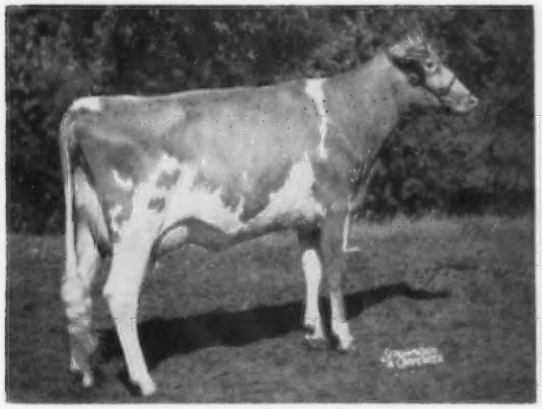

McDONALD FARMS MISS AMITY
First prize two-year-old cow at New York State Fair and National Guernsey Show; first prize dry two-year-old cow at Empire State Guernsey Show; first prize two-year-old cow, in milk, at Royal Winter Fair. **McDonald Farms—Cornell University, Cortland, N. Y.**

ROSALAYN MASTER'S MARY MAY
First prize two-year-old cow, in milk, at Evergreen Guernsey Classic; second prize two-year-old cow at National Guernsey Show. **Atherton W. Hobler, Woodacres, Princeton, N. J.**

3-YEAR-OLD COW *(All-American Nominations)*

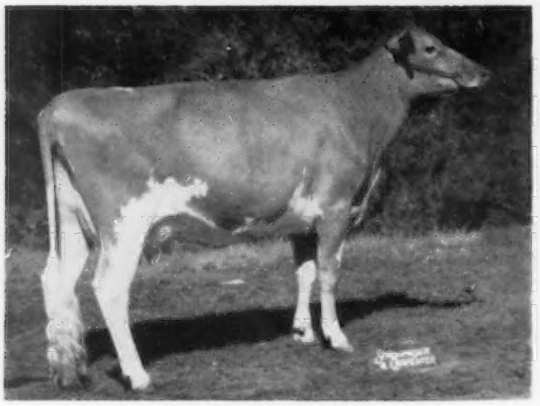

DOT-MAR TONY GRACE
First prize three-year-old cow and Senior and Grand Champion at Illinois State Fair; second prize three-year-old cow and winner of National Guernsey Futurity at National Guernsey Show. **John A. Cohrs and Son, Corvilla Guernsey Farm, Tiskilwa, Ill.**

SULTAN'S SMILIN' LELA
First prize three-year-old cow and Reserve Senior and Grand Champion at International Dairy Show. **Patti Ann Read, Elizabeth, Ill.**

WELCOME C. F.'S WISTFUL
First prize three-year-old cow and Reserve Champion at New Jersey State Guernsey Show and Connecticut Guernsey Show; first prize three-year-old cow at Eastern States Exposition; second prize three-year-old cow and Reserve Champion at Pennsylvania Guernsey Show; fourth prize three-year-old cow at Empire State Guernsey Show. **F. W. McCann and Joseph E. Adams, Golden Harvest Farm, Bridgewater, Conn.**

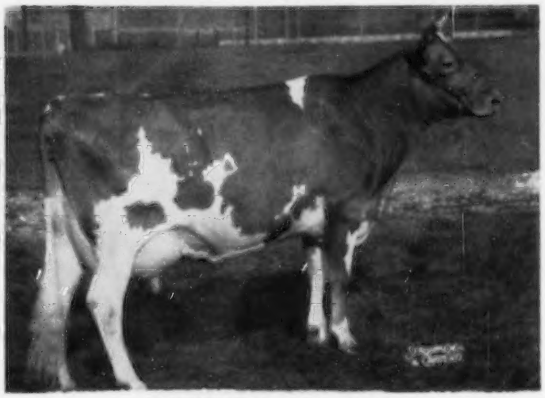

DUMAR FARM P. H. LILIAN
First prize three-year-old cow and Senior and Grand Champion at Pennsylvania Guernsey Show and Maryland State Fair; first prize three-year-old cow, Senior and Grand Champion and best uddered cow at Royal Winter Fair; first prize three-year-old cow, Reserve Senior and Grand Champion and first best uddered three-year-old cow at National Guernsey Show; first prize three-year-old cow, in milk, and Reserve Senior and Grand Champion at Empire State Guernsey Show. **George W. Snyder, Dumar Farm, Saint Johns, Pa.**

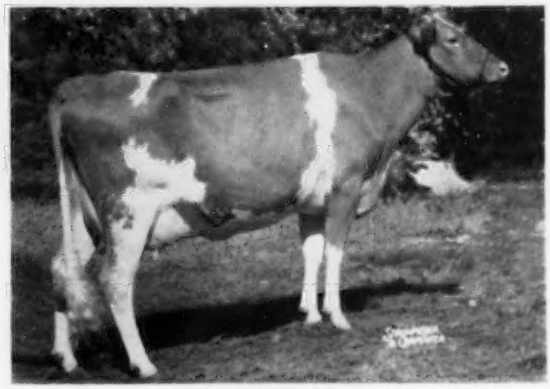

VERA ULTRA AJAX
First prize three-year-old cow and second best uddered cow at New York State Fair; first prize three-year-old cow at Finger Lakes Show; third prize three-year-old cow at Eastern States Exposition and National Guernsey Show. **L. S. Riford, Greystone Farm, Auburn, N. Y.**

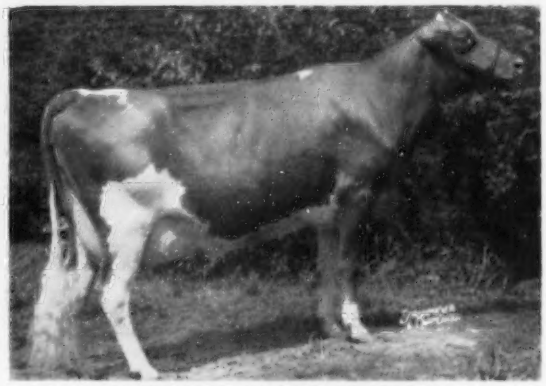

WILDWOOD RUN MAGIC PEARL
Second prize three-year-old cow at Ohio State Fair; fifth prize three-year-old cow at National Guernsey Show. **Anson B. and Ted A. Smith, Ansmil Farms, Columbus, Ohio.**

(All-American Nominations)

4-YEAR-OLD COW

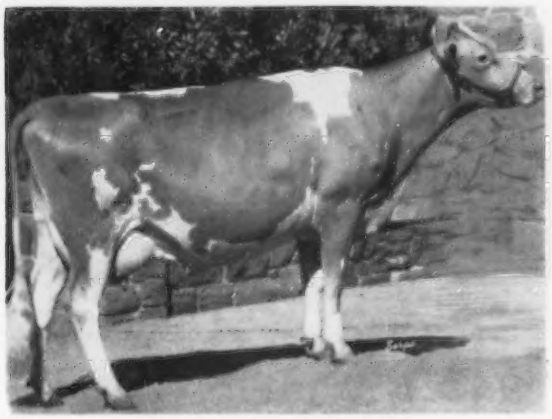

BAY MEADOW ELITE'S DARÍS
First prize four-year-old cow and best uddered cow at California State Fair and Grand National Livestock Exposition. **W. Arnold Kessler, Bay Meadow Farm, Galt, Calif.**

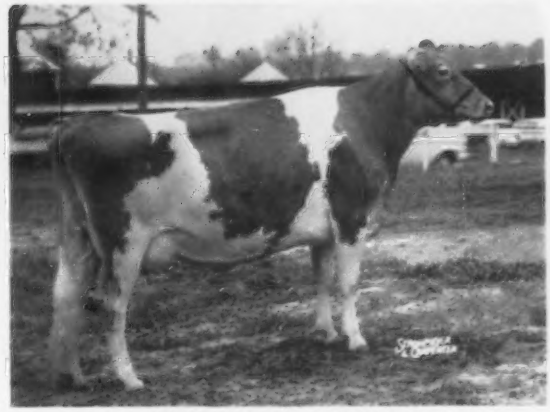

EDISTO FARMS G. MELINDA
First prize four-year-old cow, best uddered cow and Reserve Grand Champion at Florida State Fair; first prize four-year-old cow at Southeastern Fair, Dixie Classic Fair, North Carolina State Fair and South Carolina State Fair. **Edisto Farms, Denmark, S. C.**

GRAYSMARSH HIGH QUARTZ (snapshot)
First prize four-year-old cow, best uddered cow and Senior and Grand Champion at Pacific International Livestock Exposition; first prize four-year-old cow and Reserve Champion at Western Washington Fair. **W. G. Reed and Lester J. Lancaster, Graysmarsh Farm, Sequim, Wash.**

LLAN FAIR F. JULIETTA
First prize four-year-old cow and Reserve Grand Champion at Indiana State Fair; first prize four-year-old cow and second best uddered four-year-old cow at National Guernsey Show; third prize four-year-old cow at Ohio State Fair. **Anson B. Smith, Ansmil Farms, Columbus, Ohio.**

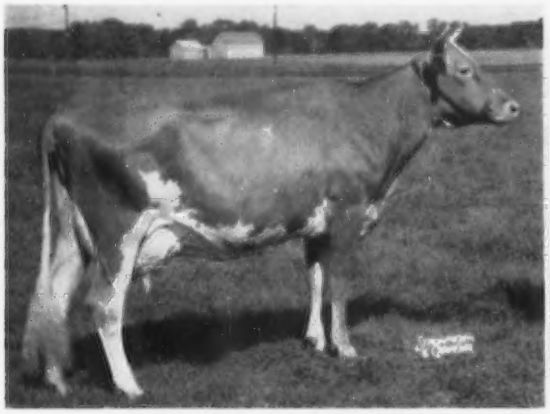

McDONALD FARMS MAXIM WELDA
First prize four-year-old cow at Empire State Guernsey Show and Pennsylvania Guernsey Show; second prize four-year-old cow at National Guernsey Show; third prize four-year-old cow at New Jersey State Guernsey Show. **Mrs. Clifford L. Conover, Conover's Hightstown Guernsey Dairy, Hightstown, N. J.**

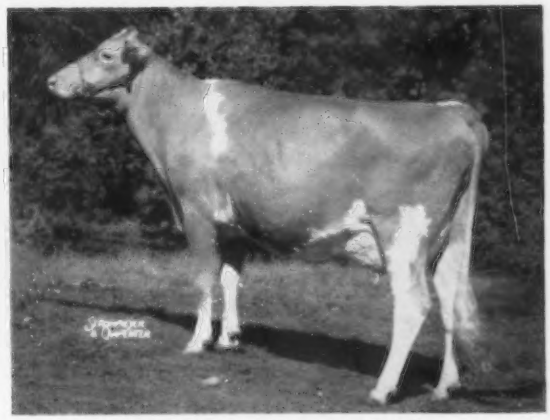

McDONALD FARMS RIVAL VARINA
First prize four-year-old cow at New York State Fair; fifth prize four-year-old cow at National Guernsey Show. **McDonald Farms—Cornell University, Cortland, N. Y.**

COW 5 YEARS and OVER *(All-American Nominations)*

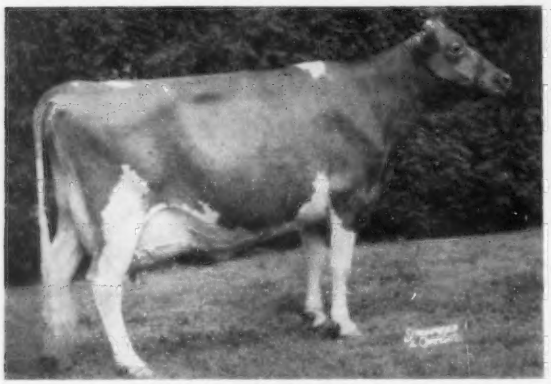

BEGEACRES ADA

First prize cow five years and under 10 and Senior and Grand Champion at Empire State Guernsey Show; first prize cow five years and over and Senior and Grand Champion at Canadian National Exhibition; first prize dry cow five years and over at Royal Winter Fair. **Jack Fraser, Fraserdale Farm, Concord, Ontario, Canada.**

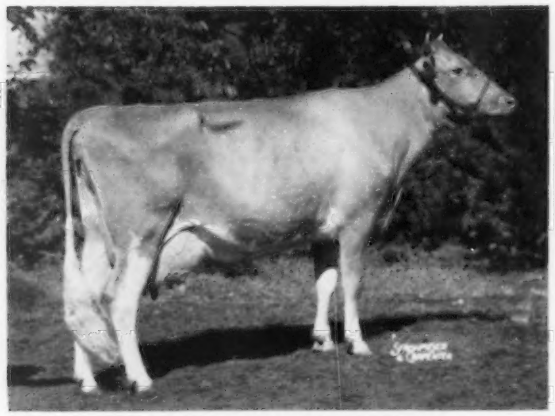

McDONALD FARMS JOLLY THELLA

First prize cow five years and over and Senior and Grand Champion at New York State Fair; third prize cow five years and over and reserve champion best uddered cow at National Guernsey Show. **McDonald Farms—Cornell University, Cortland, N. Y.**

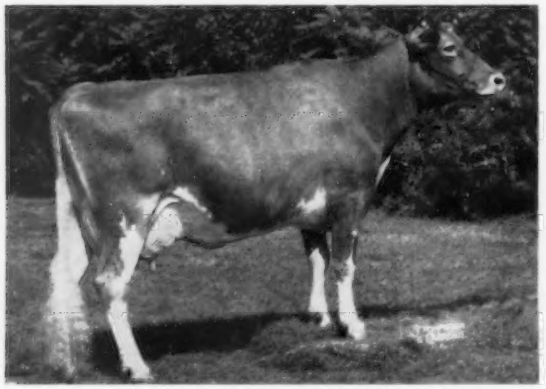

OXFORD HOMESTEAD DAPHNE

First prize cow five years and over and Senior and Grand Champion at Eastern States Exposition and Finger Lakes Show; third prize cow five years and over and third best uddered cow at New York State Fair; fourth prize cow five years and over, in milk, at Royal Winter Fair; 10th prize cow five years and over at Empire State Guernsey Show. **L. S. Riford, Greystone Farm, Auburn, N. Y.**

HENSLEE FARMS K. NAOMI

First prize cow five years and over, best uddered cow and Senior and Grand Champion at Ohio State Fair, Indiana State Fair, Kentucky State Fair, Tennessee State Fair and Mid-South Fair; first prize cow five years and over and best uddered cow at Elkhart, Kendallville and Central States District Shows; second prize cow five years and over at International Dairy Show. **John H. Krauter, Lee-Kra Farms, New Paris, Ind.**

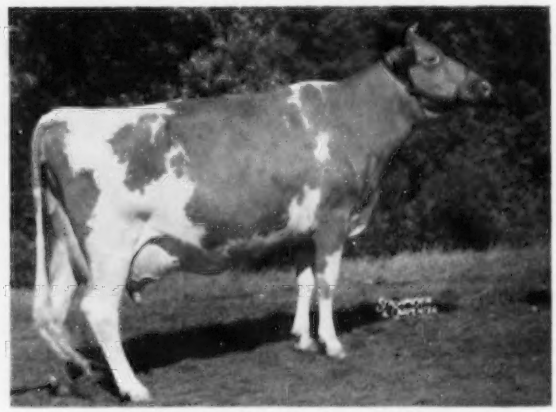

McDONALD FARMS JOLLY TOKEN

Second prize cow five years and over, best uddered cow and Reserve Grand Champion at New York State Fair; second prize cow five years and over at National Guernsey Show. **McDonald Farms—Cornell University, Cortland, N. Y.**

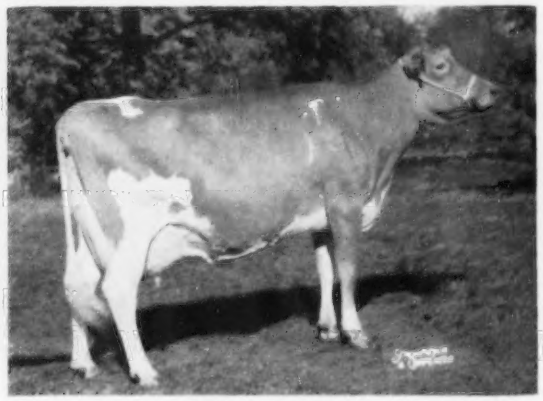

SENECASIDE MERYL

First prize cow five years and over and Senior and Grand Champion at National Guernsey Show; first prize dry cow three years and over and Senior and Grand Champion at New Jersey State Guernsey Show. **Atherton W. Hobler, Woodacres, Princeton, N. J.**

(All-American Nominations)

JUNIOR GET OF SIRE

JUNIOR GET of HENSLEE FARMS SCHNEIDERMAN
First prize junior get of sire at Central States District Show; Ohio State Fair, Indiana State Fair and Kentucky State Fair; second prize junior get of sire at Tennessee State Fair. **John H. Krauter, Lee-Kra Farms, New Paris, Ind.**

JUNIOR GET of INDIGO'S KING OF ROSEDALE
First prize junior get of sire at Minnesota State Fair. **Stanley Hanks and Son, Oakvale Farm, Winnebago, Minn.**

JUNIOR GET of McDONALD FARMS HIGH NEPTUNE
First prize junior get of sire at Empire State Guernsey Show; second prize junior get of sire at New York State Fair and National Guernsey Show. **McDonald Farms—Cornell University, Cortland, N. Y.**

JUNIOR GET of McDONALD FARMS PRE RIVAL
First prize junior get of sire at New York State Fair and National Guernsey Show. **McDonald Farms—Cornell University, Cortland, N. Y.**

JUNIOR GET of McDONALD FARMS ROYAL TRADER
First prize junior get of sire at Eastern States Exposition; third prize junior get of sire at New York State Fair. **L. S. Riford, Greystone Farm, Auburn, N. Y.**

JUNIOR GET of McDONALD FARMS ROYAL ZEBO
Second prize junior get of sire at Ohio State Fair. **Mrs. Hazel H. Beach, Cogniac Farm, London, Ohio.**

GET OF SIRE

(All-American Nominations)

GET of BAYVILLE ROYAL LESLIE
First prize get of sire at Atlantic Rural Exposition, Dixie Classic Fair and North Carolina State Fair; second prize get of sire at South Carolina State Fair. **Bayville Farms, Inc., Norfolk, Va.**

GET of COLDSPRING'S B. V. MODEL
First prize get of sire at Ohio State Fair. **Charles B. Bolton, Franchester Farms, West Salem, Ohio.**

GET of LYRENE KING'S EMORY
First prize get of sire at Grand Rapids Parish Show and Michigan State Fair; second prize get of sire at National Guernsey Show. **Lyle Hunsberger, Lyrene Farm, Ionia, Mich.**

GET of McDONALD FARMS HIGH NEPTUNE
First prize get of sire at New York State Fair and National Guernsey Show. **McDonald Farms—Cornell University, Cortland, N. Y.**

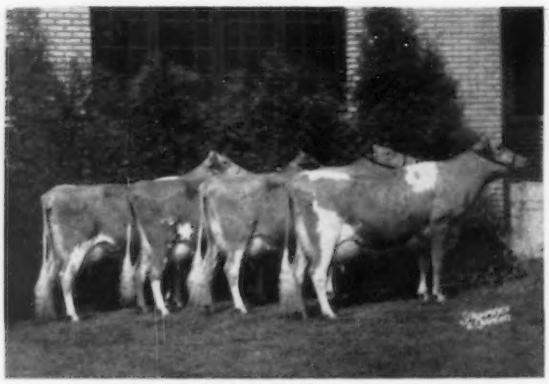

GET of McDONALD FARMS PREDICTOR
First prize get of sire at Empire State Guernsey Show. **Henry C. Venier, High Meadows Farms, La Fayette, N. Y.**

GET of McDONALD FARMS PRE KELVIN
First prize get of sire at Maryland State Fair. **Maryland—West Virginia Bull Stud, College Park, Md.**

PRODUCE OF DAM

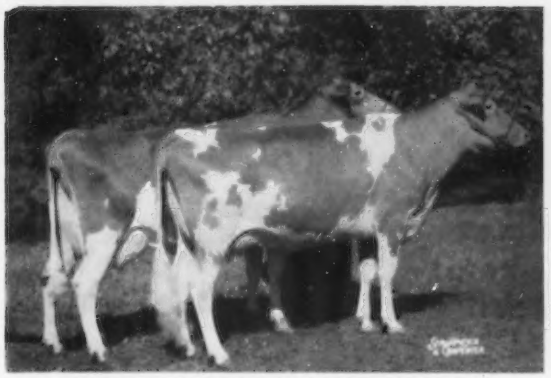

PRODUCE of BASQUAERIE MAJESTIC PEARL
First prize produce of dam at Pennsylvania Guernsey Show; third prize produce of dam at National Guernsey Show. **Dr. George T. Pack, Lauxmont Farms, Wrightsville, Pa.**

PRODUCE of NORGERTS ROYAL CAROLYN
Second prize produce of dam at National Guernsey Show and International Dairy Show. **Gertrude McNaught, Rolling Acres Farm, Elgin, Ill.**

PRODUCE of GERAR STELLA
First prize produce of dam at Maryland State Fair and Fair Hill Show; ninth prize produce of dam at National Guernsey Show. **Melvin H. Wessel, Plain View Guernsey Farm, Lisbon, Md., and Ellen Bennett, Sparks, Md.**

PRODUCE of HENSLEE FARMS G. NONA
First prize produce of dam at Ohio State Fair, Indiana State Fair, Kentucky State Fair, Tennessee State Fair, Mid-South Fair, International Dairy Show and Elkhart, Kendallville and Central States District Shows. **John H. Krauter, Lee-Kra Farms, New Paris, Ind.**

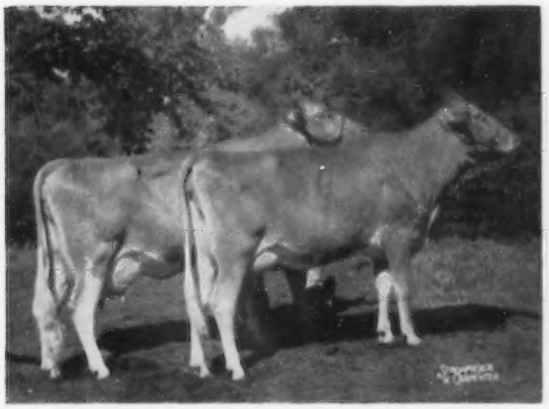

PRODUCE of McDONALD FARMS IDEAL NOVA
First prize produce of dam at New York State Fair and National Guernsey Show. **McDonald Farms—Cornell University, Cortland, N. Y.**

PRODUCE of BAYVILLE MARGARET LAVINIA
First prize produce of dam at Atlantic Rural Exposition, Dixie Classic Fair, North Carolina State Fair and South Carolina State Fair. **Bayville Farms, Inc., Norfolk, Va.**

BEST 3 FEMALES *(All-American Nominations)*

ADOHR HORNET TOPSY, ADOHR MONTY VERNE, ADOHR EASTERN JULIE
First prize best three females at Great Western Dairy Show. **Adohr Farms, Camarillo, Calif.**

GOLDWOOD DEFENDER'S SUNUP, GOLDWOOD NAVIGATOR'S NIGELLE, GOLDWOOD NAVIGATOR'S NARYLOU
First prize best three females at Maryland State Fair, Pennsylvania Guernsey Show, New Jersey State Guernsey Show, Harford County Fair and Baltimore—Harford—Cecil Field Day. **John D. Worthington, The Homestead, Bel Air, Md.**

CHARLESCOTE NOBLE'S BOUNTIFUL, CHARLESCOTE RHODA, CHARLESCOTE MARION
First prize best three females at Eastern States Exposition. **Richard Saltonstall, Charlescote Farm, Sherborn, Mass.**

McDONALD FARMS RIVAL ANDREA, McDONALD FARMS JOLLY ANGELA, McDONALD FARMS JOLLY AVA
First prize best three females at National Guernsey Show; second prize best three females at New York State Fair. **McDonald Farms—Cornell University, Cortland, N. Y.**

LYRENE EMORY'S POLLY, LYRENE EMORY'S QUEST, LYRENE EMORY'S MARIE
First prize best three females at Grand Rapids Parish Show and Michigan State Fair; second prize best three females at National Guernsey Show. **Lyle Hunsberger, Lyrene Farm, Ionia, Mich.**

BAYVILLE ROYAL LAVINIA, BAYVILLE MARGARET DOLL, BAYVILLE ROYAL MARIONETTE
First prize best three females at Atlantic Rural Exposition, Dixie Classic Fair, North Carolina State Fair and South Carolina State Fair. **Bayville Farms, Inc., Norfolk, Va.**

ALL-AMERICAN JUDGING CONTEST ENTRY BLANK

Following are my choices for All-American and Reserve All-American for 1959.

CLASS	ALL-AMERICAN	RESERVE ALL-AMERICAN	Do not write in this space
Bull Calf			
Junior Yearling Bull			
Senior Yearling Bull			
2-yr.-old Bull			
Bull 3 yrs. and Over			
Heifer Calf			
Junior Yearling Heifer (not in milk)			
Senior Yearling Heifer (not in milk)			
2-yr.-old Cow			
3-yr.-old Cow			
4-yr.-old Cow			
Cow 5 yrs. and Over			
Junior Get of Sire			
Get of Sire			
Produce of Dam			
Best 3 Females			

Your Name.....

Address.....

.....

MAIL TO:

GUERNSEY BREEDERS' JOURNAL, PETERBOROUGH, N. H.

All Entries Must Be Postmarked Not Later Than February 17, 1960.

All-American Nominations . . .

(*Continued from page 116*)

Gourmet, Franchester Model's Dictator, Greystone King Theo, Valley Oaks Priscilla's Prince, McDonald Farms Odessa's Wirt, McDonald Farms Royal Wallace, and Rogers Farm V. Oberlin. Repeat nominees among the females from last year include: McDonald Farms Rival Andrea, Dumar Farm P. H. Lilian, Llan Fair F. Julietta, McDonald Farms Maxim Wilda, and Senecaside Meryl. In the groups, the repeat nominees are the junior get of McDonald Farms High Neptune, the senior get of McDonald Farms High Neptune, and three best females from Charlescote Farm.

181 Nominations From 87 Farms In 28 States and Canada

Arizona	4
California	20
Canada	1
Connecticut	8
Idaho	2
Illinois	11
Indiana	9
Iowa	1
Kansas	2
Maine	1
Maryland	11
Massachusetts	5
Michigan	4
Minnesota	5
Missouri	3
New Jersey	10
New Mexico	1
New York	31
North Carolina	3
Ohio	12
Oregon	6
Pennsylvania	4
South Carolina	5
Tennessee	1
Texas	7
Vermont	1
Virginia	5
Washington	4
Wisconsin	4

Farms Sending In Entries

*Adohr Farms, Camarillo, Calif.
*J. C. Andresen, Rolinda Farm, Fresno, Calif.
*Bayville Farms, Inc., Norfolk, Va.
*Mrs. Hazel H. Beach, Cogniac Farm, London, Ohio
*F. T. Bedford, Nyala Farm, Greens Farms, Conn.
*Charles B. Bolton, Franchester Farms, West Salem, Ohio
*Estate of A. L. Brown, Clear Springs Farm, Concord, N. C.
Adele Brown and Frank D. Brown, Jr., Mt. Ararat Farms, Port Deposit, Md.
C. G. Burket, Vernon, Tex.
*John A. Cohrs and Son, Corvilla Guernsey Farm, Tiskilwa, Ill.
*Mrs. Clifford L. Conover, Conover's Hightstown Guernsey Dairy, Hightstown, N. J.
Dale Crosley, Hi-Vu Farm, Pratt, Kans.
*Charles Cuykendall, Auburn, N. Y.
Harold, Dwain and Eunice Dancer, Cowham Farm, Jackson, Mich., & Lyle Hunsberger, Lyrene Farm, Ionia, Mich.
George Debnam, Driftwood Guernseys, Upperco, Md.
*Alton E. Dewan, Dewan Farms, Oneida, N. Y.
Mary Ann Dornblaser, Hume, Ill.
Fred C. Downey, Woodside Hall Farm, Williamsport, Md., & L. B. Wescott, Mulhocaway Farm, Clinton, N. J.
*Edisto Farms, Denmark, S. C.
O. R. and Russell Epperson, Maple Dell Farms, New London, Mo.
M. C. Fleming, Wandamere Farms, Boring, Ore.
*Jack Fraser, Fraserdale Farm, Concord, Ont., Canada
*Stanley Hanks and Son, Oakvale Farm, Winnebago, Minn.
Arthur Hansen, Gray Haven Farm, Bellevue, Ohio
*George Watts Hill, Quail Roost Farms, Rougemont, N. C.
*Atherton W. Hobler, Woodacres, Princeton, N. J.
*Lyle Hunsberger, Lyrene Farm, Ionia, Mich.
John N. Jackson, Freegrove Farm, Staunton, Va.
Archie Jenkins, Spring Ridge Farm, Waukesha, Wis.
John Plain Farm, Inc., Cary, Ill.
James E. Kelley, Spruce Shadows Farm, Minneapolis, Minn.
*Estate of Henry P. Kendall, Moose Hill Farm, Sharon, Mass.
*E. D. Kepple, Kepple Acres, Farmington, Ill.
*W. Arnold Kessler, Bay Meadow Farm, Galt, Calif.
*Darius Kingen and Son, Kingendale Farms, Muncie, Ind.
*Delbert H. Kingston, Margendell Guernseys, Cary, Ill.
*John H. Krauter, Lee-Kra Farms, New Paris, Ind.
Fentress and Mary Kuhn, Idahope Farm, Middleton, Idaho
*Harry and Robert H. Lage, Stede Well Farm, Davenport, Iowa
*L. C. Langford, Hermitage View Farms, Old Hickory, Tenn.
*Lehigh Valley Cooperative Farmers, Allentown, Pa.
Hans Leuthold, Wilsona Farms, Tillamook, Ore.
L. L. Lincoln and Son, Triple L and Lincrest Guernseys, Parma, Idaho
J. T. Lively and Son, Bluff View Farm, Dallas, Tex.
*Maryland-West Virginia Bull Stud, College Park, Md.
*Wilbur McCabe and Son, Wil-Mar Farm, Greenville, Ohio
*F. W. McCann and Joseph E. Adams, Golden Harvest Farm, Bridgewater, Conn.
*R. A. McCauley and Sons, Green Bottom Farm, Hagerstown, Md.
*McDonald Farms-Cornell University, Cortland, N. Y.
Lloyd A. McFarlin and Sons, Twin Lakes Farm, Plymouth, Ind.
*Gertrude McNaught, Rolling Acres Farm, Elgin, Ill.
Allan C. Mims, Allan Manor Farm, Rocky Mount, N. C.
F. J. Moore, Shamrock Farm, Silver Lake, Minn.
W. Lee Moore, Lavon Farms, Plano, Tex.
Suzanne Nicol, Merrimac, Mass.
*Dr. George T. Pack, Lauxmont Farms, Wrightsville, Pa.
Robert S. and Stewart E. Parnell, Little Falls Farm, Piffard, N. Y.
*Howard Paxson and Son, Cloverbrook Farm, Fairborn, Ohio
*Sumner Pingree, Flying Horse Farm, South Hamilton, Mass.
*Russell Prickett, Haddon Farm, Marlton, N. J. & Paul E. Adams, Flora Lea Farm, Medford, N. J.
*William H. Raaf and Sons, Boeuf Valley Farm, Gerald, Mo.
L. R. Rainey and Everett Lee Baker, Blue Grass Valley Farms, Butler, Mo.
*John W. and William J. Rasmussen Sarival Guernseys, Glendale, Ariz.
*Patti Ann Read, Elizabeth, Ill.
*W. G. Reed & Lester J. Lancaster, Graysmarsh Farm, Sequim, Wash.
*L. S. Riford, Greystone Farm, Auburn, N. Y.
*Charles E. and H. O. Roberts, Bryn Farms, Arena, Wis.
*Charles F. Rogers, Rogers Farm, Randolph, N. Y.
*Richard Saltonstall, Charlescote Farm, Sherborn, Mass.
Alfred R. Schulz, Schulzland, Edgar, Wis.
Gordon and Katharine Shortsleeves, South Glastonbury, Conn.
*Anson B. Smith, Ansmil Farms, Columbus, Ohio
*George W. Snyder, Dumar Farm, Saint Johns, Pa.
John Daniel Squires, Bow, Wash.
Hollis Summerlin, Mount Pleasant, Tex.
Nancy Tjaden, Wichita, Kans.
Tri-State Breeders, Westby, Wis.
Ralph G., Jr., and Charles H. Tryon, Tryon Farm, South Glastonbury, Conn.
*Henry C. Venier, High Meadows Farm, La Fayette, N. Y.
*Vermont Agricultural Experiment Station, Burlington, Vt.
Mr. and Mrs. C. L. Wasmer, Was-Mere Farm, Albuquerque, N. Mex.
Dr. M. L. Weldy, Maurana Farm, Goshen, Ind.
*L. B. Wescott, Mulhocaway Farm, Clinton, N. J.
*Melvin H. Wessel, Plain View Guernsey Farm, Lisbon, Md., and Ellen Bennett, Sparks, Md.
Edward Mansfield Wharff, III, Dayrock Farm, Woodbine, Md.
*Elmer J. Wirt and Son, Maple Leaf Farm, Lewiston, Minn.
*Norman B. Woolworth, Clearview Farms, Winthrop, Me.
*John D. Worthington, The Homestead, Bel Air, Md.

*Farms Having Animals Nominated

How All-American Awards Are Made

The Selection Committee will be comprised of the 32 judges who have officiated at the Approved Guernsey Shows in the United States during the year. Pictures of the six nominees in each class, as selected by the Nominating Committee, will be sent to the 32 members of the Selection Committee, who will vote individually by mail, giving first, second and third choices. A member of the Selection Committee will not vote in any class in which he has a pecuniary interest in one of the nominees, or if one of the nominees comes from the farm by whom he is employed.

Each first place vote will count five points; second place, three points, and third place, one point. The awards will then be determined in the office of The American Guernsey Cattle Club by simple arithmetic.

Animals and groups receiving the highest and second highest number of votes shall be given the designation of "All-American" and "Reserve All-American." The rating, "Honorable Mention," will be given to each of the

animals and groups receiving a total of eight points or more.

1959 All-American Selection Committee

Floyd Arnold, Iowa
(Kansas)
Robert W. Basse, Tennessee
(Atlantic Rural, Pan-American)
E. R. Berousek, Oklahoma
(Nebraska)
Hilton Boynton, New Hampshire
(Empire State)
William S. Brooks, Canada
(Minnesota)
G. M. Cairns, Maryland
(Eastern States, Ohio)
Carroll Chase, Connecticut
(New York, Topsfield)
Stevenson W. Close, Maryland
(New Jersey)
L. O. Colebank, Tennessee
(Mid-South)
Ralph E. Erb, Washington
(Utah)
J. P. Eves, Illinois
(Grand National, Oregon)
H. P. Ewalt, Oregon
(Western Washington)
Forrest Fansher, South Carolina
(North Carolina)
W. Clark Fleming, Jr., Virginia
(Michigan)
William K. Hepburn, Jr., Nevada
(New Mexico, Arizona)
C. R. Huston, Ohio
(Dixie Classic)
George Hyatt, Jr., North Carolina
(Tennessee)
Gerald M. Jenkins, Wisconsin
(Iowa)
H. H. Kildee, Iowa
(Florida, Oklahoma)
Olaf Kjome, Minnesota
(Missouri)
C. R. Knight, California
(National)
William McKerrow, Wisconsin
(Illinois)
John L. Morris, Maryland
(International)
George M. Newlin, Pennsylvania
(South Carolina)
Charles L. Norton, Kansas
(California, Western Idaho, Arkansas)
Merton Sowerby, New Jersey
(Kentucky)
George E. Taylor, Illinois
(Southeastern)
Henry Thomas, New York
(Pennsylvania)
George W. Trimberger, New York
(Maryland)
John Worthington, 3rd, Maryland
(Wisconsin)
Lee Yost, Pennsylvania
(Connecticut, Indiana)
Dave Younger, New York
(Pacific International)

Plan To Send In Your Selections For All-American Judging Contest

The Guernsey Breeders' Journal is conducting a judging contest, using pictures of the six animals and groups nominated in each class. There is no restriction on eligibility, except employees of The American Guernsey Cattle Club or Golden Guernsey, Inc., and their families. Only one entry will be accepted from each contestant, but all members of a family, employees, and friends may compete.

A ballot form may be found on page 133. This can be removed for voting, or if you do not wish to mutilate your copy of the Journal, or need additional ballots, use plain paper, ruling it in the same style and order as the printed form. It is not necessary to repeat instructions given on the printed ballot.

Contestants are urged to keep a record of their ballots for comparison with the final awards, thus adding further to the interest and value of the effort. Many schools can make good use of this material for classroom work.

In preparing contest ballots, contestants should keep in mind the fundamental purpose of the All-American awards. The judging contest is not a "popularity" vote, and it is not a vote strictly and completely upon the pictures. The official judges will include in their decision such personal knowledge as they may have of the animals to the end that the best animal may be adjudged the winner.

Study the records, along with the pictures, and attempt to make your own placings as you think the judges will, based upon what they have done with the actual animals throughout the season.

Contest Prizes

The following prizes are offered for the judging contest:

1st prize	$75.00
2nd prize	50.00
3rd prize	25.00
4th prize	Two Dozen (24) Golden Guernsey Glasses
5th-25th prize	Pen and Pencil Sets

We reserve the right to make any appropriate adjustment of these prizes when tied scores make this necessary. We cannot duplicate top prizes in the event of tie scores, and in such event they will be adjusted on an equitable basis.

Voting Ends February 17, 1960

The closing date for mailing contest ballots is February 17, 1960. Ballots bearing a postmark later than this date will not be accepted.

Selections for All-American, Reserve All-American and Honorable Mention, as determined from tabulations submitted by the 32 judges who officiated at the recognized fairs during the past show season, will be published in the March 7 issue of the Journal. Pictures of the All-American and Reserve All-American winners will be shown, along with a breakdown of the official All-American vote for each class. The results of the Judging Contest will be announced in the March 23 Journal.

There is no separate contest for juniors, schools, or 4-H and FFA members. However, all are urged and invited to participate in the main judging contest.

The contest is educational, will be fun for all, and we feel can play an important part in focusing greater attention on type. It should stimulate interest in showing, will help promote our breed, and will give further recognition and honor to some of the breed's best show animals.

Plan To Send In Your Selections!

Mary Sue Hodge, 1960 American Dairy Princess

Miss Mary Sue Hodge, a Grass Lake, Mich., home economics teacher, was awarded the title of 1960 American Dairy Princess, on October 30, 1959, at the conclusion of a contest held in Scottsdale, Arizona. Mary was selected from 24 state candidates who had entered the fifth annual contest sponsored by the American Dairy Association. She is the daughter of Mr. and Mrs. Ward Hodge who operate a 320-acre dairy farm near Snover, Michigan.

Mary will serve as a full time employee of the American Dairy Association during her reign as American Dairy Princess. She will travel throughout the country in a series of tours to promote the use of milk and milk products, and will make personal appearances at meetings and on radio and television shows.

American Dairy Princess, Mary Sue Hodge, with Brutusdale Great Oak's Betty, grand champion at the International Livestock Exposition.

The annual report for the Luzerne County, Pa., DHIA for the year ending October 1, 1959, shows that Lake Louise Farm, Dallas, was in third place, and Sterling Farms, Harveys Lake, in seventh place for average production during the year. Lake Louise Farm posted an average of 11140 lbs. of milk and 563 lbs. of fat on 58 cows. The average for the herd at Sterling Farms was 10100 lbs. of milk and 512 lbs. of fat on 82 cows.

1959 Sales at Public Auction

HIGHEST AVERAGE IN 8 YEARS

ONLY 7 OTHER YEARS SINCE 1918 HAVE AS HIGH AN AVERAGE AS 1959

7 Bulls Sell For More Than The Top Bull In 1958

6 Females Bring As Much Or More Than The Top Cow in 1958

5 Sales Average Over $1,000 Per Head . . . 114 Head Sell For $2,000 Or More As Compared To 58 Last Year

103 REPORTED SALES . . . 5,647 GUERNSEYS SELL FOR $2,439,719 . . . AN AVERAGE OF $432.04 . . . AN INCREASE OF $63.79 PER HEAD

The Guernsey Sale.....$1,983.93 Fairlawn Farms Dispersal.....$1,723.75

11th McDonald Sale.....$1,501.25 North Farm Dispersal.....$1,339.41

6th Ontario Classic . . . $1,172.50 — Highest Average For Any Guernsey Consignment Sale Held To Date In Canada

Henslee Farms Galahads Virgel ——— Top Bull At $13,500

Ideal's G. S.' Susie ——— Top Cow At $13,000

During 1959, in 103 auction sales, 5,647 head sold for $2,439,719.00, or an average of $432.04. This summary includes all reported sales, and the number of sales is identical to 1958, yet the *average is $63.79 per head higher for 1959.* This past year, 114 head, or *nearly double the number for 1958,* sold for $2,000 or more, and is further evidence of the stronger demand for good Guernseys. The 5,647 head reported included 185 calves under three months of age.

The top bull, and the highest priced animal to sell at public auction during 1959, was Henslee Farms Galahads Virgel, bred by the late E. B. Henslee. "Virgel" sold for $13,500 in the Henslee Farms Dispersal, and is now on lease at NOBA, Inc., Tiffin, Ohio, from Floyd and John Krauter, Lee-Kra Farms, New Paris, Indiana. "Virgel" is sired by Langwater Sir Galahad and out of the Excellent cow, Virtue of Aldarra, *17977—*883—5yrs—365C—2x, that sold for $5,800 in the same sale, and is owned by J. E. Bowden, Gayoso View Farm, Horn Lake, Mississippi.

The high female, and second high animal to sell during the year, was Ideal's G. S.' Susie, purchased by Jacob Tanis and Sons, Augusta, N. J., at the North Farm Dispersal for $13,000. "Susie" has made five consecutive class leading records up to *20302—*1159—7yrs—365—2x, and she is a full sister to Ideal's Superior, highest summarized sire of the breed for fat, with 72 daughters, 124 records, 12233 lbs. of milk and 658 lbs. of fat, 305—2x—M.E.

The second high bull, and third high animal of the year, was Fairlawn K. King, purchased by Sumner Pingree, Flying Horse Farm, South Hamilton, Mass., for $12,000. "King" is by a Gold Star Sire, out of Riegeldale King's Blanche, a Gold Star Dam. "Blanche," at 17 years of age, was selected by C. E. Cotting, Chedco Farm, Berlin, Mass., in the Fairlawn Dispersal. Mr. Cotting also selected a full sister to "King," Fairlawn K.

Top Bull Sold at Auction in 1959

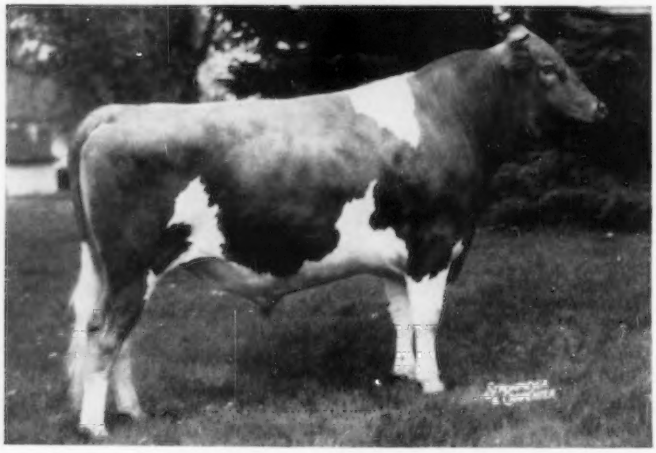

◀ Henslee Farms Galahads Virgel, top of the Henslee Farms Dispersal and top animal of the year at auction, was purchased by Floyd and John Krauter, New Paris, Ind., at **$13,500.**

Top Female Sold at Auction in 1959

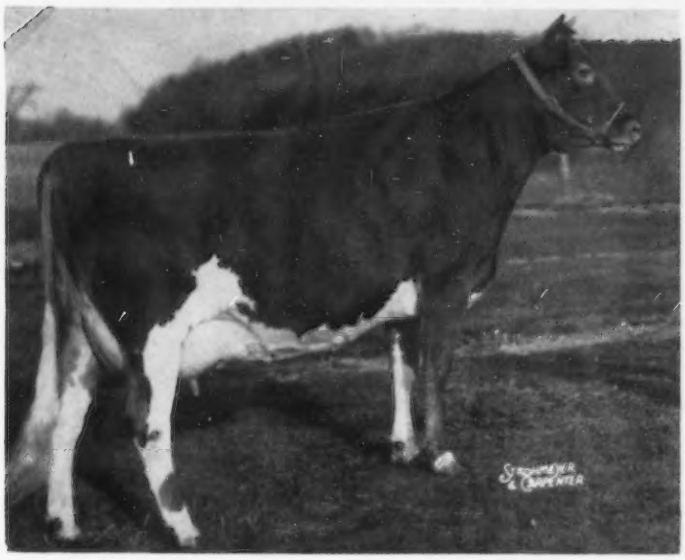

Ideal's G. S.' Susie, top of the North Farm Dispersal and high female sold at auction during 1959, was purchased by Jacob Tanis, Ideal Guernsey Farms, Augusta, N. J., at **$13,000.**

Muriel ($10,000). "Muriel" is also a Gold Star Dam and is the dam of Fairlawn Blanche's Actor, one of the sires in service at Chedco. The other two tops that Chedco selected at the Fairlawn Dispersal included a "King" daughter, Fairlawn King's Lina ($10,000) and Fairlawn Actor's Blanche ($10,000). "King's Lina" is a daughter of Fairlawn Actor's Linaria, five times Excellent, and dam of Fairlawn Linaria's Warrior, Fairlawn K. Fortune and Fairlawn K. Marmion. "Linaria's Warrior" was the top bull sold at public auction during 1958, and was purchased by Adohr Farms, Camarillo, Calif., for $6,000. "Fortune" is in service at Castle Brook Farm, Frank Gumina, owner, Freehold, N. J., and "Marmion" is in service at Chedco. "Actor's Blanche" is a full sister to "Blanche's Actor," Fairlawn Actor's Holliston and Fairlawn Blanche's Sailor, herd sires at Chedco Farm, Wethersfield Farm, Danvers, Mass., and Clearview Farms, Winthrop, Maine, respectively.

The fourth high animal, and the second high cow, Henslee Farms' Lady Cecila, was purchased by Charles B. Bolton, Franchester Farms, West Salem, Ohio, for $11,100. "Lady Cecila," like the top bull, is sired by Langwater Sir Galahad, bred by the late John S. Ames, Langwater Farm, North Easton, Massachusetts. She is out of Glengeran Leader's Cecilia, a Gold Star Dam, that is owned by Mr. Bolton, and from the "C" family. A full sister to "Leader's Cecilia," Glengeran Leader's Celeste, that classified Excellent in 1952 and 1953, was owned by Woodacres, Princeton, New Jersey.

The third high bull and fifth high animal was Northern F. Hermes, that sold to Clifford A. McBride, Bristol, R. I., for $11,000. He is sire of Lush-Acres Hermes' Quest, Excellent 1955 and 1958, 17529—*1104—Jr4—365C—3x, 14651—*900—5yrs—HIR—305—2x. "Quest" is owned by J. C. Penney, President, Sterling Industries, Inc., Pre-Eminent Guernsey Farm, Gallatin, Missouri. "Quest" and her sire, Northern F. Hermes, were the top bull and top cow sold at public auction in 1957.

The fourth and fifth high bulls were both purchased by Tri-State Breeders Coop., Westby, Wisconsin. Fairlawn Muriel's Actor, *at 23 days of age*, sold for $8,500. He is by Fairlawn Peerless Actor out of Fairlawn K. Muriel, a Gold Star Dam and one of three cows selling for $10,000 in the Fairlawn Dispersal. Northern Hermes, a son of Northern F. Hermes, out of Northern Conrad's Anna, three consecutive class leading records on 2x, was also purchased by Tri-State for $7,500.

A maternal brother to "Muriel's Actor," Fairlawn Muriel's Valor, the sixth high bull, was selected by the New York Artificial Breeders' Association, Inc., Ithaca, N. Y., for $7,200. He is by Fairlawn Actor's Royal Valor, full brother to the Gold Star Sire, Fairlawn Actor's Acme, herd sire at Rich Neck Manor, Claiborne, Md., and to Fairlawn Actor's Foremost, herd sire at Grayce Farms, Dalton, Pennsylvania. A full sister to "Royal Valor," Fairlawn Actor's Faithful, has a record of *23298 lbs. of milk and 911 lbs. of fat, Sr3—365C—3x, completed at Grayce Farms. "Muriel's Valor," is out of the eight times Excellent Gold Star Dam, Fairlawn K. Muriel.

The fourth cow to sell for $10,000, and tie for honors as second high female of the Henslee sale, was Western Glow Fame's Virtue, purchased by J. E. Bowden, Gayoso View Farm. She is the dam of Henslee Farms V. Fame that is in service in Mr. Bowden's herd. "Fame" was Reserve All-American Aged Bull in 1958.

The seventh high bull, Northern A. A.'s Prince, was by a maternal brother to the dam of the Northern Hermes bull selected by Tri-State. "Prince" is out of the top female sold at public auction, Ideal's G. S.' Susie, selected by Mr. Tanis. Northern A. A.'s Prince was purchased at the North Farm Dis-

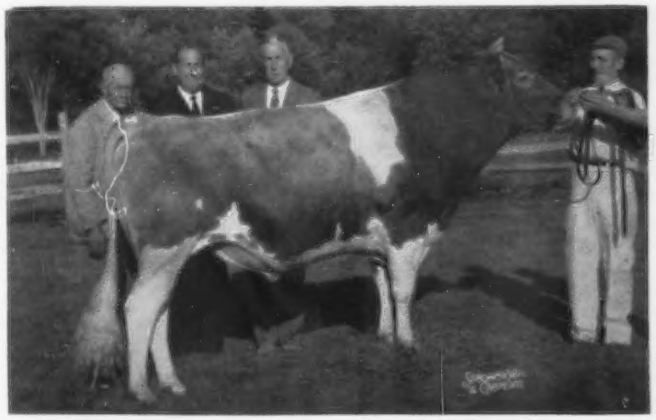

Fairlawn K. King, top of the Fairlawn Dispersal at **$12,000** and second high bull of the year, was purchased by Sumner Pingree, Flying Horse Farm, South Hamilton, Mass. In the background, Mr. Pingree, A. M. Sonnabend, Dr. E. B. Hopper and Andy Sheppard at the halter.

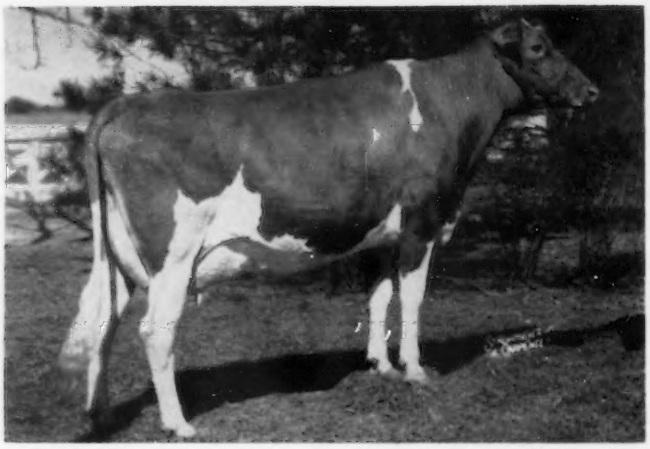

Henslee Farms' Lady Cecila, top cow of the Henslee Dispersal and second high female sold at auction in 1959, was purchased by Charles B. Bolton, West Salem, Ohio, for **$11,100.**

Northern F. Hermes, second high at the North Farm Dispersal at **$11,000** and third high bull at auction in 1959, was purchased by J. T. Warsaw, Sagamore, Mass.

persal by Mrs. Ashley Paddock, Ben Venue, The Plains, Va., for $7,100.

The next high bull, Caumsett of High Meadows, at $5,600, was consigned by Henry C. Venier, High Meadows Farm, La Fayette, N. Y., to The Guernsey Sale. He was purchased by Evergreen Northwest, Inc., Burlington, Wash., and is by a son of Caumsett Ocean Juno out of Caumsett Regal Gloss, both Excellent.

The seventh high female, and top of the McDonald Farms Sale, was Gallant Belinda, consigned by Alton E. Dewan, Oneida, New York. "Belinda" sold for $6,500 to Mr. and Mrs. S. C. Martin, Friendship Hill Farm, New Geneva, Pennsylvania. She is sired by Tarbell Gallant Combination out of a daughter of Antietam Bright Lad.

Other animals to sell for $5,000 or more included: Western Glow C. F. Duke, $5,000, Butterton Guernsey Dispersal; Glengeran Daylo's Belle, $6,300, Fairlawn Dispersal; McDonald Farms Jolly Sarella, $6,100, McDonald Farms Sale; Avalawn Pixie, $6,000, Henslee Dispersal; Ideal's L. D.'s Petunia, $6,000, North Farm Dispersal; Riegeldale King's Blanche, $5,900, Fairlawn Dispersal; Virtue of Aldarra, $5,800, Henslee Dispersal; Glengeran Fortune's Chloe, $5,800, Fairlawn Dispersal; Henslee Farms Actress, $5,600, Henslee Dispersal; Ideal's L. D.'s Bonnet, $5,400, North Farm Dispersal; Ideal's Superior's Melanie, $5,200, The Guernsey Sale, and Northern A. Petunia, $5,000, North Farm Dispersal.

The top sale of the year was The Guernsey Sale, with 42 head selling for $83,325, or an average of $1,983.93 per head. This sale has ranked among the tops since its inception, and *the 1959 sale topped the previous year's average by $560.53 per head.* The six bulls in this sale brought $23,050, or an average of $3,841 per head. During the past 10 years, 441 head have sold through these sales for $744,400, an average of $1,687.98.

The second high sale for the year, and the high dispersal, was held at Fairlawn Farms, and the 120 head sold for $206,850, or an average of $1,723.75 per head. In this dispersal, 21 calves, three months and under, sold for $22,850, and included a 23-day-old bull that sold for $8,500 to Tri-State.

Another annual sale that has consistently been among the tops is the McDonald Farms Sale. This year was no exception, as 40 head sold for $60,050, or an average of $1,501.25. *This is an increase of $277.53 per head over the 1958 sale,* and it was the third high sale and 2nd high consignment. In the 11 McDonald Farms sales, 506 head have sold for $960,375, an average of $1,897.97 per head.

The fourth high sale, and the second high dispersal, was held at North Farm. The 111 head brought $148,675, for an average of $1,339.41 per head. The dispersal included the sale of five calves, three months and under, for a total of $3,000. The top female of the year, Ideal's G. S.' Susie, was sold in this dispersal.

In fifth spot among the high sales of the year was the sixth Ontario Classic. Each year this sale has gotten stronger, and the stage is set for another record-breaker at the time of the 1960 Annual Meeting of The American

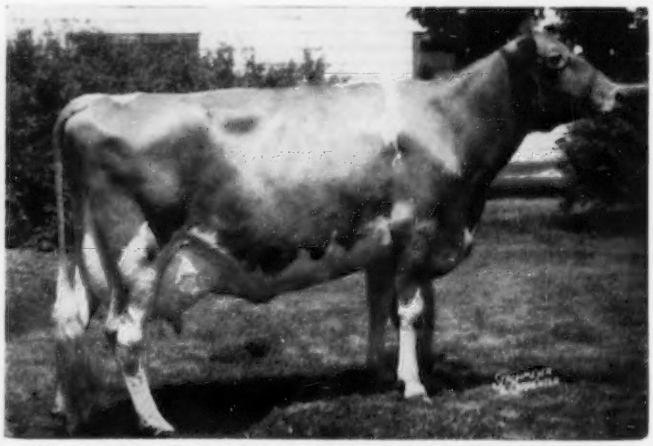

Western Glow Fame's Virtue, third high at the Henslee Farms Dispersal, was purchased by J. G. and J. E. Bowden, Horn Lake, Miss., for **$10,000.**

Fairlawn King's Lina, purchased at the Fairlawn Dispersal for **$10,000** by C. E. Cotting, Chedco Farm, Berlin, Mass.

Guernsey Cattle Club, when the seventh Ontario Classic will be one of the features of Convention Week. *All prices were broken in the 1959 sale*, as 30 head sold for $35,175, an average of $1,172.50, which was the *highest average for any Guernsey consignment sale ever held in Canada.*

In sixth place, and the third high dispersal for the year, was the Henslee Farms Dispersal. The 161 head sold for $148,765, an average of $924.01 per head. This dispersal included 16 calves, three months and under, that brought a total of $4,830. It was in this dispersal that the high bull and second high cow of the year were sold.

The seventh and eighth high sales for the year, and tops among the State sales, were the Idaho Invitational Sale and the Tri-State Sale (Arizona). This year, the Idaho Invitational Sale featured 34 head that sold for $30,125, or an average of $886.03 per head. *The 1959 sale exceeded the 1958 average by $44.38 per head, and both years 34 head were sold.* The Tri-State Sale, held at Phoenix, Ariz., *topped the same sale held in New Mexico last year by $125.01 per head*, as the 31 head sold for $27,275, or an average of $879.84.

Two more State sales were among the top 10 sales for the year. The Washington Invitational Sale featured 32 head that sold for $27,625, or an average of $863.25. *This was an increase of $50.04 per head over the same sale in 1958.* The Ohio Guernsey Classic featured 28 head that sold for $20,380, or an average of $727.86. With the exception of 1951, this was *the highest Ohio Classic held during the past 10 years, and topped the 1958 average by $52.42 per head.*

The Mid-West Sale *showed an increase of $73.74 per head*, as the 46 head brought $32,490 for an average of $706.30.

From coast to coast, as evidenced above, the 1959 sales indicated a strengthening of the Guernsey market. Naturally, there are exceptions to these examples, but it does indicate that breeders still seek and are paying good prices for the better Guernseys.

Fairlawn Actor's Blanche, purchased at the Fairlawn Dispersal for **$10,000** by C. E. Cotting, Chedco Farm, Berlin, Mass.

Throughout the past 42 years, this sale analysis has continually shown the value of official production testing, and last year was no exception. During the past 42 years, 206,405 head have been sold for $74,357,036.84, an average of $360.25 for the 4,107 sales. In the case of the 762 females under two years of age that were out of officially tested dams, we find that a value of $160.48 was placed on the production record of the dam, as compared to the average price received on 600 females under two years of age out of cows without official records.

In the case of males under two years of age, the comparison, as one would expect, was even more striking. The

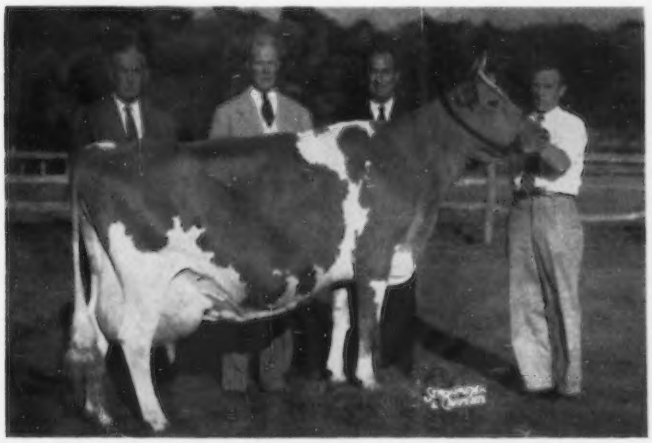

Fairlawn K. Muriel, purchased at the Fairlawn Dispersal for **$10,000** by C. E. Cotting, Chedco Farm, Berlin, Mass. In the background, Dr. Hopper, Mr. Cotting, Mr. Sonnabend and Andy Warner at the halter.

219 bulls under two years of age out of dams with official records averaged $640.11, as compared to an average of $170.74 on the 23 bulls out of cows without official records. A difference of $469.37 was placed on the record of the dam of bulls under two years of age.

In the case of females over two years of age, with official records, 1,367 sold for an average of $614.21. In comparison, 1,309 cows sold for an average of $461.81 if they had no record but were out of cows with records. This placed a value of $152.40 on cows in sales that had records. The contrast is even more marked when considering the 1,319 females over two years of age that had neither records nor were out of cows with records. These animals sold for $276.29 less than the females in the first class mentioned.

Animals Selling For $2,000 Or Over

Henslee Farms Galahads Virgel (Bull)—H S: Langwater Sir Galahad D: Virtue of Aldarra	$13,500
Ideal's G. S.' Susie—N S: Gardenville Supreme D: Ideal's Noranda's Susie	13,000
Fairlawn K. King (Bull)—F S: Fairlawn H. Eastern King D: Riegeldale King's Blanche	12,000
Henslee Farms' Lady Cecila—H S: Langwater Sir Galahad D: Glengeran Leader's Cecilia	11,100
Northern F. Hermes (Bull)—N S: Foremost Hermes D: Horse Shoe Conrad's Lillian	11,000
Fairlawn Actor's Blanche—F S: Fairlawn Peerless Actor D: Riegeldale King's Blanche	10,000
Fairlawn King's Lina—F S: Fairlawn K. King D: Fairlawn Actor's Linaria	10,000
Fairlawn K. Muriel—F S: Fairlawn H. Eastern King D: Riegeldale King's Blanche	10,000
Western Glow Fame's Virtue—H S: Western Glow Royal Fame D. Virtue of Aldarra	10,000
Fairlawn Muriel's Actor (Bull)—F S: Fairlawn Peerless Actor D: Fairlawn K. Muriel	8,500
Northern Hermes (Bull)—N S: Northern F. Hermes D: Northern Conrad's Anna	7,500
Fairlawn Muriel's Valor (Bull)—G S: Fairlawn Actor's Royal Valor D: Fairlawn K. Muriel	7,200
Northern A. A.'s Prince (Bull)—N S: Northern Anna's Admiral D: Ideal's G. S.' Susie	7,100
Gallant Belinda—McD S: Tarbell Gallant Combination D: Tarbell Bright Belinda	6,500
Glengeran Daylo's Belle—F S: Fairlawn Actor's Daylo D: Glengeran Leader's Belle	6,300
McDonald Farms Jolly Sarella—McD S: McDonald Farms High Neptune D: McDonald Farms King's Marella	6,100
Avalawn Pixie—H S: Flying Horse Flute's Colonel D: Pirna of Chicona	6,000
Ideal's L. D.'s Petunia—N S: Ideal's Lettie's Duke D: Ideal's May Royal's Petunia	6,000
Riegeldale King's Blanche—F S: Riegeldale Coronation King D: Riegeldale Mck. Blanche	5,900
Glengeran Fortune's Chloe—F S: Fairlawn K. Fortune D: Glengeran Leader's Chloe	5,800
Virtue of Aldarra—H S: Western Glow May's Royal D: Western Glow Patience	5,800
Caumsett of High Meadows (Bull)—G S: Caumsett Valiant D: Caumsett Regal Gloss	5,600
Henslee Farms Actress—H S: Fairlawn Actor's Leader D: Castle Brook Annabelle	5,600
Ideal's L. D.'s Bonnet—N S: Ideal's Lettie's Duke D: Ideal's Beacon's Buttercup	5,400
Ideal's Superior's Melanie—G S: Ideal's Superior D: Sterlingold Melanie	5,200
Northern A. Petunia—N S: Ideal's Admiral D: Ideal's May Royal's Petunia	5,000

1959 Sales

	No. Head	Total	Average
The Guernsey Sale	42	$83,325	$1,983.93
Fairlawn Farms Dispersal	120	206,850	1,723.75
11th McDonald Farms Sale	40	60,050	1,501.25
North Farm Dispersal	111	148,675	1,339.41
6th Ontario Classic	30	35,175	1,172.50
Henslee Farms Dispersal	161	148,765	924.01
Green Meadow Sale	40	36,225	905.63
Idaho Invitational Sale	34	30,125	886.03
Tri-State Sale (Ariz.)	31	27,275	879.84
Washington Invitational Sale	32	27,625	863.28
Ohio Guernsey Classic	28	20,380	727.86
Mid-West Invitational Sale	46	32,490	706.30
New Jersey State Sale	35	21,915	626.14
Pennsylvania State Sale	39	22,590	579.23
New Mexico State Sale	37	21,305	575.81
Tennessee State Sale	33	18,870	571.82
Eastern Guernsey Sale	48	27,360	570.00
Indiana Fall Sale	32	18,095	565.47
Windy Hill Invitational Sale	25	13,920	556.80
New York State Sale	39	20,305	520.64
Florida State Sale	43	22,095	513.84
Arizona State Sale	38	19,125	503.29
Fuller Farms Dispersal	180	89,980	499.89
Texas State Sale	32	15,785	493.28
Oregon Invitational Sale	26	12,405	477.12
10th Sunny Side of the Arbuckles Sale	39	18,030	462.31
Junior Sire and Bred Heifer Sale	43	19,295	448.72
Colorado State Sale	27	12,020	445.18
Missouri State Sale	44	19,305	438.75
2nd Robin Roost Sale	41	17,550	428.05
Western Pennsylvania Sale	33	13,865	420.15
10th Guernsey Sire Sale	15	6,170	411.33
2nd Louisiana Production Sale	46	18,025	391.85
Butterton Guernsey Farm Dispersal	142	55,490	390.77
Seco Farms Dispersal	94	36,485	388.14
Oklahoma State Sale	35	13,445	384.14
Ohio State Heifer Sale	22	8,235	374.32
Chester County, S. C., Consignment Sale	27	10,005	370.56
Vermont State Sale	38	14,060	370.00
Benjamin F. Cleaveland's Milking Herd Sale	32	11,780	368.13
Elkhart County, Ind., Sale	31	11,370	366.77
6th Newberry Sale	33	12,085	366.21
Mississippi State Sale	35	12,725	363.57
North Carolina Fall Sale	21	7,510	357.62
Western New York Sale	23	8,210	356.96
Ashton Keynes Farm Dispersal	40	14,265	356.63
South Carolina Fall Sale	36	12,465	346.25
Georgia State Sale	28	9,550	341.07
Virginia State Sale	38	12,910	339.74
Langmore Farm Dispersal	145	48,445	334.10
Stonehouse Farm Dispersal	58	19,235	331.64
3rd Eskdale Sale	31	10,125	326.61
Iowa State Sale	47	15,310	325.74
Bred Heifer Sale	32	10,420	325.63
Ger-Gar Guernsey Dispersal	52	16,880	324.62
Maple Grove Farm Dispersal	77	24,865	322.92
Merryman's 104th Sale	41	13,140	320.49
Nebraska State Sale	40	12,790	319.75
Twin Dispersal Sale	41	12,920	315.12
Norwyn Farm Dispersal	69	21,450	310.87
13th Tri-State Sale (Va.)	32	9,830	307.19
North Mississippi Sale	28	8,360	298.57
3rd Cleveland County, N. C., Sale	37	10,940	295.68
Pennsylvania 149th Special Sale	61	17,905	293.52
Pennsylvania 141st Special Sale	60	17,330	288.83
White Lick Farm Dispersal	127	36,390	286.54
Pennsylvania 147th Special Sale	69	19,745	286.16
Saracen Farm Dispersal	75	21,345	284.60
Merryman's 106th Sale	55	15,575	283.18
Pleasant Grove Farm Milking Herd Dispersal	72	20,060	278.61
Pennsylvania 145th Special Sale	56	15,475	276.34
Pennsylvania 148th Special Sale	63	16,970	269.37
Llangollen Farm Dispersal	184	49,050	266.58
Crescent Hill Farms Dispersal	51	13,490	264.51
Pennsylvania 146th Special Sale	65	17,140	263.69
J. Hayward Duffie Dispersal	31	8,171.50	263.60
Lynbrook Farms Dispersal	77	20,180	262.08
Michigan State Sale	33	8,550	259.09
Fountaine Farm Dispersal	52	13,455	258.75
Malheur County, Ore., Guernsey Heifer Sale	16	4,135	258.44
North Carolina Spring Sale	29	7,400	255.17

Fairlawn Muriel's Actor, a bull calf, was fourth high bull at auction in 1959, purchased by Tri-State Breeders Co-operative, Westby, Wis., for **$8,500** in the Fairlawn Dispersal. In the background, Dr. Hopper, Tom Kleinpeter, Bob Young, Fritz Hendrickson and Andy Warner at the halter.

Beech Hill Sale	57	14,155	248.33
Pennsylvania 140th Special Sale	59	14,650	248.31
Kansas State Sale	68	16,790	246.91
Pennsylvania 150th Special Sale	73	17,905	245.27
Orchard Crest Farm Dispersal	54	13,225	244.91
Windale Farm Dispersal	85	20,625	242.65
Pennsylvania 142nd Special Sale	63	15,220	241.59
L. M. Street Dispersal	55	13,205	240.09
Pennsylvania 144th Special Sale	51	12,020	235.69
Corundel View Farm Dispersal	57	13,177.50	231.18
Brookside Farm Dispersal	134	29,820	222.54
Merryman's 105th Sale	54	11,985	221.94
Pennsylvania 143rd Special Sale	81	17,825	220.06
Collinwood Farm Dispersal	90	19,595	217.72
Wecco Acres Dispersal	103	22,245	215.97
Coal Hill Farm Dispersal	63	13,450	213.49
Meadowbrook Farm Dispersal	106	22,315	210.52
Sun Dell Farm Dispersal	33	6,815	206.52
Lyle V. Jones Guernsey Dispersal	41	8,455	206.22
Florovale Guernsey Dispersal	71	13,725	193.31
Vermont Heifer Sale	29	4,960	171.03
Rockspring Dairy Herd Dispersal	29	4,920	169.66

Adell Farm Carra's F. Dancer—G 3,500
s: Fritzlyn Jeanette's Flash
D: Arrow Farm Carra

Fairlawn Actor's Noble Girl—F 3,500
s: Fairlawn Peerless Actor
D: Foremost Footprint's Quantity

Fairlawn Peer's Lana—F 3,500
s: Sportsman's Earnest Peer
D: Fairlawn King's Lina

Fairlawn Warrior's Gardenia—F 3,500
s: Fairlawn K. Warrior
D: Fairlawn Peer's Holly

McDonald Farms Jolly Beacon (Bull)—McD 3,500
s: McDonald Farms High Neptune
D: Riverview Lad's Bountiful

Northern Hermes' Emory (Bull)—N 3,500
s: Northern F. Hermes
D: Hill Girt Emory's Lela

Northern M. Susie—N 3,500
s: Northern Conrad's Majesty
D: Ideal's G. S.' Susie

Hominy Hill Beltane (Bull)—G 3,400
s: Hominy Hill Sultan
D: Hominy Hill Princess Betty

Fuller Farms Peerless Onita—Fu 3,350
s: McDonald Farms Fore Peerless
D: Fuller Farms Monita

Ollasses Prediction Dame—O 3,250
s: McDonald Farms Prediction Ober
D: Brays Island Bright Birdie

Fairlawn Prince's Gleam—F 3,200
s: Fairlawn Glory's Prince
D: Fairlawn K. Brilliant

Hominy Hill Princess Egrette—NJ 3,200
s: Hominy Hill Coronation Prince
D: Fairlawn Hornet's Janette

Northern Conrad's Petunia—N 3,200
s: Riegeldale Emory's Conrad
D: Ideal's May Royal's Petunia

Northern Double Conrad Lad (Bull)—N 3,200
s: Riegeldale Emory's Conrad
D: Northern Conrad's Lily

Budhaven Foremost Fern—O 3,100
s: Crossland Foremost Dave
D: Rosa Belle 3d

Ideal's Ninbest's W. Susie—G 3,100
s: Ideal's Ninbest
D: Ideal's Superior's W. Susie

Langmore Dominant Exemption—L 3,100
s: Fairlawn K. Dominant
D: Langmore Happy Exemption

Liseter Brilliant Secret—McD 3,100
s: Liseter Brilliant
D: Liseter Mistress Secret

Fairlawn Hornet's Nanette—F 3,000
s: Fairlawn Actress' Hornet
D: Fairlawn H. Coquet

Henslee Farms Fame's Melinda—H 3,000
s: Henslee Farms V. American
D: Western Glow Fame's Virtue

Ideal's Superior's Odetta—N $3,000
s: Ideal's Superior
D: Ideal's Marshall's Orpha

Kay-Ron Valencian Doris—W 3,000
s: Lake Louise Rose Valencian
D: Kay-Ron Warrior's Dorine

Lynbrook M. B. W. Alexis—Lyn 3,000
s: Mulhocaway Butterfat Wisdom
D: Lynbrook Royal Annual

Northern Hermes Petunia—N 3,000
s: Northern F. Hermes
D: Northern A. Petunia

Western Glow C. F. Duke (Bull)—B 5,000
s: Coldspring's B. R. Forcaster
D: Western Glow Merry Duchess

Fairlawn H. Coquet—F 4,500
s: Green Meadow Hornet
D: Fairlawn Peerless Egrette

Fairlawn K. Moonbeam—F 4,400
s: Fairlawn H. Eastern King
D: Fairlawn Actor's Dairyqueen

Foremost Footprint's Quantity—F 4,300
s: Foremost Footprint
D: Foremost Quantity

Fairlawn D. A. Ivy—F 4,200
s: Fairlawn Daisy's Actor
D: Fairlawn K. Muriel

Ideal's Superior's Rosette—G 4,200
s: Ideal's Superior
D: Ideal's Beacon's Rosette

Northern Memento—N 4,100
s: Northern Conrad's Majesty
D: Northern Karen

Henslee Farms O'Nona—H 4,000
s: Welcome In Clara's Oberland
D: Henslee Farms G. Nona

Fairlawn Peer's Holly—F 3,900
s: Fairlawn Actorine's Peerless
D: Fairlawn K. Muriel

Wyno Saint's Hugo (Bull)—G 3,900
s: Wyno Beau's Saint
D: Wandamere Bond's Helena

Fairlawn D. A. Luxury—F 3,700
s: Fairlawn Daisy's Actor
D: Fairlawn K. Choice

Fairlawn Actor's Dancer—F 3,600
s: Fairlawn Peerless Actor
D: Fairlawn K. Ballerina

Fairlawn K. Violet—F 3,600
s: Fairlawn H. Eastern King
D: Riegeldale King's Blanche

Henslee Farms Virtue—H 3,600
s: Henslee Farms V. Geronimo
D: Virtue of Aldarra

Wyno Beau's Lyla—McD 3,600
s: Coldspring's Hardwick's Beau
D: Caumsett Indian Lola

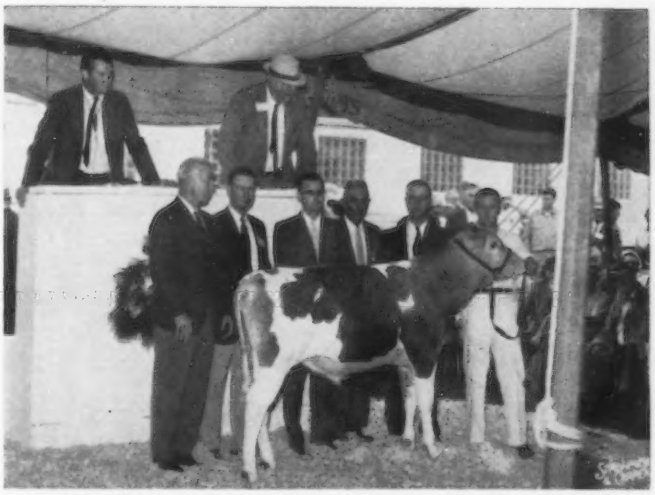

Fairlawn Muriel's Valor, top of The Guernsey Sale at **$7,200,** and sixth high bull at auction in 1959, was purchased by NYABC, Ithaca, N. Y. In the background, Dr. E. B. Hopper; Wm. K. Hepburn, Jr., James Canyon Ranch manager; Bion Carpenter, Daniel J. Heller and Sherman Lake, representing purchaser, and Andy Warner at the halter.

◀ Northern A. A.'s Prince, seventh high bull sold at auction in 1959, was purchased by Mrs. Ashley Paddock, The Plains, Va., for **$7,100** at the North Farm Dispersal.

Bay Farms Angelina's Chenile—G 2,800
S: Gardenville King's Chancellor
D: Bay Farms Susan's Angelina

Mulhocaway Butterfat Heartbeat—G 2,900
S: Mulhocaway Beauty Butterfat
D: Mulhocaway Bell Hollyheart

Fuller Farms Golden Blossom—Fu 2,750
S: McDonald Farms Golden Lad
D: Holdridge P. Bloom

Fairlawn Actor's Spruce—F 2,700
S: Fairlawn Peerless Actor
D: Fairlawn K. Muriel

Northern K. Daren—N 2,700
S: Sterlingold Courteous King
D: Northern Karen

Ideal's Admiral's Goldie—N 2,600
S: Ideal's Admiral
D: Ideal's Lord Kent's Goldie

Ideal's Superior's Floss—GM 2,600
S: Ideal's Superior
D: Ideal's L. D.'s Floss

Henslee Farms Omar (Bull)—GG 2,550
S: Welcome In Clara's Oberland
D: Henslee Farms K. Naomi

Northfield B. Jelna—O 2,550
S: Brays Island Hornet
D: Northfield H. Junis

Brooknill R. B. Jolice—McD 2,500
S: Maplewood Royalist Brigadier
D: Orchardlea N. B. Judy

Hawl Jun Clea—I 2,500
S: Westlynn Butterboy
D: Hawl Jun J. Cozet

Hill Girt Emory's Lela—N 2,500
S: Riegeldale Melba's Emory
D: Hill Girt Chevalier Lassie

Wyno Bond's Pansy—G 2,500
S: Wandamere Anson's Bond
D: Wyno Saint's Pansy

Fairlawn Prince's Milkmaid—F 2,400
S: Fairlawn Glory's Prince
D: Riegeldale Melba's Dairymaid

Henslee Farms Virtue Oberland (Bull)—H 2,400
S: Welcome In Clara's Oberland
D: Virtue of Aldarra

Yellow Creek Butterfat Bart (Bull)—MW 2,400
S: Yellow Creek Lady Hero
D: Yellow Creek Butterfat Barbea

Emroy Pharaoh Annie—G 2,300
S: Fra-Mar Pharaoh
D: Emroy Chal's Abigail

McDonald Farms S. Marguerite—H 2,300
S: McDonald Farms Steadfast
D: McDonald Farms King's Keepsake

Bub's Bernice of Beaver Dam—G 2,200
S: Bayville Maxim Impbubbler
D: Christine of Beaver Dam

Golden Harvest Monarch Minerva—E 2,200
S: McDonald Farms P. Monarch
D: Blakeford Minerva

Henslee Farms R. Dottie—H 2,200
S: Langwater Lord Richmond
D: Coldspring's Noble's Dotty

Ideal's Superior's Cordelia—N 2,200
S: Ideal's Superior
D: Ideal's Dandy Boy's Cordelia

Langmore Dominant Libby—L 2,200
S: Fairlawn K. Dominant
D: Langmore F. C. Liberty

Pine Hill Peerless Pamela—F 2,200
S: Sportsman's Earnest Peer
D: Golden Presto's Premier

Emroy Pre Rita—McD 2,150
S: McDonald Farms Pre Leader
D: Baron's Rita of Wells

Fairlawn D. A. Julie—F 2,100
S: Fairlawn Daisy's Actor
D: Locust Grove M. Jill

Fairlawn Peer's Loretta—F 2,100
S: Sportsman's Earnest Peer
D: Fairlawn C. P. Entertainer

Fairlawn Warrior's Aster—F 2,100
S: Fairlawn K. Warrior
D: Fairlawn Actor's Mistletoe

Fairlawn Warrior's Brilliance—F 2,100
S: Fairlawn K. Warrior
D: Fairlawn Actor's Lustre

Fairlawn Warrior's Carnation—F 2,100
S: Fairlawn K. Warrior
D: Fairlawn Peer's Holly

Fuller Farms Golden Namesake—Fu 2,100
S: McDonald Farms Golden Lad
D: Pine Grove Farms Keepsake

Hanover Hill G. Melinda—G 2,100
S: Hanover Hill Gallant
D: Hickrill Garden Miranda

Hominy Hill Western (Bull)—NJ 2,100
S: Hominy Hill Coronation Prince
D: Hominy Hill Champ Windflower

Lyrene Enterprise Karen—MW 2,100
S: Meadow-Gold Flying Enterprise
D: Lyrene King's Mae

Robin Roost King's Hanna—RR 2,100
S: Cesor King's Maxim
D: Tideland Ludlow's Hannabelle

Holliknoll Proud Audrey—G 2,050
S: Quail Roost Proud Traveler
D: Holliknoll Majesty Ray

Beaulea Footprint's Lucinda—G 2,000
S: Foremost Footprint 15th
D: Ben Tulloch Lucybel

Castle Brook Annabelle—H 2,000
S: Delwake Gab's Marvel
D: Delwake Governor's Spruce

Fairlawn Hornet's Jeanette—F 2,000
S: Fairlawn Actress' Hornet
D: Fairlawn H. Coquet

Fairlawn Warrior's Bellboy (Bull)—F 2,000
S: Fairlawn K. Warrior
D: Glengeran Daylo's Belle

Golden Harvest F. Glory—P 2,000
S: Wilgorlan Farms Successor
D: Nyala Prince's Glory

Henslee Farms Gerelia—H 2,000
S: Henslee Farms V. Geronimo
D: Henslee Farms' Lady Cecila

Henslee Farms V. Geronimo (Bull)—H 2,000
S: Henslee Farms Galahads Virgel
D: Avalawn Pixie

Northern A Lydia—N 2,000
S: Ideal's Admiral
D: Hill Girt Emory's Lela

Northern Anna's Admiral (Bull)—N 2,000
S: Ideal's Admiral
D: Northern Conrad's Anna

Northern Hermes Melissa—N 2,000
S: Northern F. Hermes
D: Northern Secret's Melissa

Northern Last Petunia—N 2,000
S: Northern Odetta's Conrad
D: Ideal's May Royal's Petunia

Northern M. Petunia—N 2,000
S: Northern Conrad's Majesty
D: Ideal's L. D.'s Petunia

Northern Odetta's Conrad (Bull)—N 2,000
S: Riegeldale Emory's Conrad
D: Ideal's Superior's Odetta

Butterton Guernsey Farm Dispersal—B; Eastern Guernsey Sale—E; Fairlawn Farms Dispersal—F; Fuller Farms Dispersal—Fu; Ger-Gar Guernsey Dispersal—GG; Green Meadow Sale—GM; The Guernsey Sale—G; Henslee Farms Dispersal—H; Idaho Invitational Sale—I; Langmore Farm Dispersal—L; Lynbrook Farms Dispersal—Lyn; McDonald Farms Sale—McD; Mid-West Invitational Sale—MW; New Jersey State Sale—NJ; North Farm Dispersal—N; Ontario Classic—O; Pennsylvania State Sale—P; 2nd Robin Roost Sale—RR; Washington Invitational Sale—W.

42 Years of Sales

Year	Number Cattle	Total Price	Average	No. Sales
1918	1,318	$434,940.00	$330.00	38
1919	1,309	714,714.00	546.00	29
1920	2,464	1,252,406.16	508.28	49
1921	1,281	437,615.22	341.62	34
1922	966	521,813.88	540.18	21
1923	1,230	434,300.70	353.09	23
1924	2,169	824,350.14	380.06	39
1925	2,227	876,502.66	393.58	41
1926	2,211	618,583.50	279.78	45
1927	2,043	663,255.50	324.64	42
1928	2,019	673,329.50	334.04	39
1929	2,155	686,544.25	364.99	47
1930	1,846	441,702.50	239.28	49
1931	1,350	297,813.00	220.66	31
1932	1,461	238,055.34	162.34	33
1933	1,358	248,066.00	182.67	29
1934	1,361	271,941.50	199.81	27
1935	2,280	507,391.50	222.54	41
1936	2,673	673,999.00	252.15	52
1937	2,747	665,049.50	242.10	62
1938	2,699	549,003.59	203.41	59
1939	3,119	609,515.50	195.42	62
1940	4,003	901,411.00	225.18	76
1941	4,612	1,033,810.90	224.16	99
1942	5,624	1,397,314.00	248.46	122
1943	4,648	1,781,644.50	383.31	97
1944	7,011	2,514,984.00	358.72	137
1945	8,348	3,375,513.50	404.35	162
1946	8,897	4,101,305.50	460.98	174
1947	9,143	4,081,687.50	446.43	173
1948	10,901	4,531,230.50	415.67	225
1949	9,611	3,659,787.00	380.79	200
1950	10,918	4,978,062.00	455.95	231
1951	10,745	5,135,150.00	477.91	217
1952	12,813	5,262,561.00	410.72	244
1953	10,525	3,954,343.50	375.71	204
1954	10,906	3,158,199.00	289.58	210
1955	8,104	2,431,267.50	300.00	155
1956	8,840	2,636,840.50	298.29	155
1957	7,124	2,242,670.00	314.80	128
1958	5,699	2,098,643.00	368.25	103
1959	5,647	2,439,719.00	432.04	103
42 yrs.	206,405	$74,357,027.84	$360.25	4,107

FEMALES OVER 2 YEARS
With Official Records

Year	No.	Average	Total
1921	117	$617.94	$72,298
1922	89	1,290.70	114,872
1923	212	568.30	120,479
1924	284	881.83	250,439
1925	395	677.48	267,604
1926	265	522.81	138,544
1927	249	629.86	156,835
1928	305	576.80	175,924
1929	217	803.02	174,255
1930	220	456.20	100,364
1931	207	347.33	71,897
1932	299	231.10	69,098
1933	215	270.67	58,194
1934	216	329.39	71,148
1935	360	320.32	115,315
1936	450	372.55	167,647
1937	513	398.04	204,194
1938	522	303.18	158,259
1939	570	275.75	157,177
1940	782	329.09	257,348
1941	850	327.72	278,562
1942	941	369.88	348,055
1943	797	566.84	451,772
1944	1,327	510.35	670,723
1945	1,475	585.45	863,535
1946	1,437	712.81	1,024,310
1947	1,640	690.73	1,132,790
1948	1,948	582.11	1,133,950
1949	1,717	513.31	883,085
1950	2,209	716.77	1,583,335
1951	2,534	681.40	1,726,660
1952	3,010	584.06	1,758,025
1953	2,313	558.35	1,291,470
1954	2,585	399.44	1,032,551
1955	2,131	402.54	857,830
1956	2,369	409.53	970,182
1957	1,849	403.88	746,787
1958	1,620	476.23	771,495
1959	1,367	614.21	839,625

With Officially Tested Dams

Year	No.	Average	Total
1921	231	$417.66	$96,479
1922	170	686.50	116,705
1923	285	348.89	99,433
1924	309	475.44	146,910
1925	343	376.44	129,118
1926	259	336.08	87,044
1927	264	362.63	95,734
1928	251	389.64	97,799
1929	195	540.60	105,417
1930	218	310.80	67,754
1931	193	256.36	49,477
1932	245	181.35	44,430
1933	262	234.79	61,514
1934	242	234.58	56,768
1935	329	265.60	87,382
1936	425	341.39	145,090
1937	403	348.13	140,296
1938	418	246.30	102,953
1939	467	252.85	118,080
1940	672	254.06	170,728
1941	712	291.87	207,811
1942	846	312.05	263,997
1943	686	509.84	349,750
1944	1,323	425.45	562,875
1945	1,275	488.12	622,355
1946	1,227	555.34	681,400
1947	1,586	466.72	740,220
1948	1,856	481.25	893,200
1949	1,700	462.74	786,660
1950	1,850	473.16	875,343
1951	2,123	514.78	1,092,875
1952	2,342	451.72	1,057,935
1953	2,260	375.68	849,027
1954	2,457	311.88	766,285
1955	1,866	323.12	602,945
1956	2,147	313.62	673,343
1957	1,839	341.65	628,307
1958	1,416	418.70	592,875
1959	1,309	461.81	604,510

Without Official Records
and Without Officially Tested Dams

Year	No.	Average	Total
1921	761	$295.26	$224,692
1922	570	366.40	208,848
1923	596	271.53	161,831
1924	628	262.65	164,944
1925	496	252.89	125,433
1926	508	251.60	127,812
1927	397	284.34	112,882
1928	448	271.85	121,788
1929	449	289.27	129,882
1930	363	228.71	83,021
1931	336	174.22	58,537
1932	280	132.50	37,100
1933	376	155.99	58,652
1934	346	163.87	56,699
1935	706	198.36	140,042
1936	650	218.93	142,304
1937	792	197.98	156,800
1938	669	172.25	115,235
1939	754	174.03	131,218
1940	661	193.60	127,969
1941	825	193.72	159,819
1942	1,019	226.30	230,603
1943	785	302.80	237,697
1944	1,422	267.57	380,490
1945	1,908	304.48	580,952
1946	2,200	328.61	722,947
1947	1,848	331.85	613,257
1948	2,218	362.46	803,940
1949	1,928	332.52	641,106
1950	2,370	327.38	775,883
1951	1,908	388.89	742,005
1952	2,230	335.43	748,020
1953	1,918	270.12	518,095
1954	2,037	231.97	472,530
1955	1,449	228.56	331,185
1956	1,953	240.33	469,384
1957	1,445	265.33	383,405
1958	1,040	322.06	334,945
1959	1,319	337.92	445,712

MALES OVER 2 YEARS
With Five or More
Officially Tested Daughters

Year	No.	Average	Total
1921	2	$462.50	$925
1922	2	7,687.50	15,375
1923	2	252.50	505
1924	7	1,893.57	13,254
1925	7	310.71	2,174
1926	2	312.50	625
1927	1	4,200.00	4,200
1928	2	3,437.50	6,875
1929	5	5,020.00	25,100
1930	0	——	——
1931	3	270.00	810
1932	9	288.05	2,592
1933	4	862.50	3,450
1934	5	285.00	1,425
1935	4	2,018.75	8,075
1936	6	1,087.50	6,525
1937	2	450.00	900
1938	2	162.50	325
1939	1	3,300.00	3,300
1940	9	567.22	5,104
1941	5	493.00	2,465
1942	5	376.00	1,880
1943	0	——	——
1944	1	230.00	230
1945	6	4,679.17	28,075
1946	14	1,633.93	22,875
1947	7	3,323.57	23,265
1948	10	2,102.50	21,025
1949	8	1,971.87	15,775
1950	9	4,687.22	42,185
1951	17	1,294.41	22,005
1952	16	1,889.75	30,235
1953	15	5,143.67	77,155
1954	16	1,063.75	17,020
1955	7	1,858.57	13,010
1956	27	1,691.85	45,680
1957	14	2,225.00	31,150
1958	15	697.67	10,465
1959	8	2,326.88	18,615

With Officially Tested Dams

Year	No.	Average	Total
1921	62	$340.08	$21,084
1922	73	659.90	48,172
1923	84	526.32	44,210
1924	31	470.48	14,584
1925	58	1,129.18	65,492
1926	46	387.60	17,829
1927	31	310.96	9,639
1928	39	799.10	31,164
1929	41	420.60	17,244
1930	33	263.09	8,681
1931	28	514.64	14,409
1932	35	164.64	5,762
1933	18	193.61	3,484
1934	19	363.92	6,914
1935	90	533.08	20,790
1936	47	430.00	20,210
1937	44	208.92	9,192
1938	39	214.10	8,349
1939	37	335.54	12,414
1940	56	465.09	26,045
1941	45	326.11	14,674
1942	44	350.63	15,427
1943	57	323.73	18,452
1944	83	487.08	40,427
1945	88	574.97	50,597
1946	88	1,261.82	11,040
1947	99	1,207.82	119,575
1948	110	795.77	87,535
1949	76	596.41	45,327
1950	85	1,734.00	147,390
1951	92	1,505.08	138,467
1952	130	880.46	114,460
1953	103	553.16	56,975
1954	79	686.84	54,260
1955	58	779.13	45,190
1956	91	555.98	50,595
1957	66	810.07	53,465
1958	39	453.85	17,700
1959	37	1,415.14	52,360

Without Officially Tested Daughters
and Without Officially Tested Dams

Year	No.	Average	Total
1921	108	$205.04	$22,144
1922	62	287.80	17,843
1923	51	153.65	7,836
1924	11	181.81	1,999
1925	7	115.35	807
1926	7	924.28	6,469
1927	8	185.00	1,480
1928	10	222.00	2,220
1929	12	152.08	1,824
1930	15	169.33	2,539
1931	4	74.38	297
1932	3	60.83	182
1933	1	55.00	55
1934	6	200.00	1,200
1935	1	157.50	157
1936	2	82.50	165
1937	11	115.22	1,267
1938	3	165.00	495
1939	6	128.33	769
1940	4	116.25	465
1941	8	127.82	1,022
1942	10	201.00	2,010
1943	7	212.86	1,490
1944	12	170.83	2,050
1945	10	159.00	1,590
1946	9	190.00	1,710
1947	8	313.13	2,505
1948	16	313.13	5,010
1949	8	408.75	3,270
1950	12	321.25	3,355
1951	12	313.33	3,760
1952	6	275.16	1,651
1953	2	240.00	480
1954	5	167.00	835
1955	5	147.00	735
1956	5	209.00	1,045
1957	8	715.00	5,720
1958	3	305.00	915
1959	3	231.67	695

FEMALES UNDER 2 YEARS
With Officially Tested Dams

Year	No.	Average	Total
1921	——	——	——
1922	——	——	——
1923	——	——	——
1924	196	$379.00	$74,284
1925	294	469.61	138,065
1926	160	322.16	51,545
1927	146	387.96	56,649
1928	167	359.34	60,001
1929	145	461.87	66,970
1930	151	294.44	44,466
1931	130	278.13	36,156
1932	216	164.43	35,513
1933	138	140. 0	19,330
1934	152	200.00	30,403
1935	186	211.63	39,362
1936	317	206.21	65,368
1937	244	208.10	50,776
1938	300	196.22	58,866
1939	418	175.17	73,221
1940	638	198.39	126,572
1941	592	214.45	126,954
1942	691	238.34	164,692
1943	507	452.83	229,582
1944	1,057	419.23	443,129
1945	1,392	458.41	638,107
1946	1,461	563.75	823,640
1947	1,573	459.95	723,507
1948	1,755	379.81	666,575
1949	1,806	349.24	630,730
1950	1,925	415.57	799,976
1951	1,891	407.15	769,915
1952	2,458	359.85	884,515
1953	1,887	350.44	661,276
1954	1,904	228.84	435,707
1955	1,329	224.41	298,245
1956	1,174	197.95	232,400
1957	906	198.77	180,091
1958	809	202.71	163,995
1959	762	315.99	240,785

Without Officially Tested Dams

Year	No.	Average	Total
1921	——	——	——
1922	——	——	——
1923	——	——	——
1924	492	$184.46	$90,754
1925	421	212.25	89,357
1926	322	179.52	57,805
1927	290	209.96	60,888
1928	297	201.07	59,717
1929	336	230.78	77,542
1930	234	147.88	34,603
1931	257	131.30	33,744
1932	127	100.00	22,700
1933	223	99.50	22,188
1934	249	104.06	25,910
1935	434	137.50	59,675
1936	454	135.98	61,734
1937	415	122.44	50,812
1938	419	127.77	53,535
1939	530	112.34	59,540
1940	613	123.29	75,576
1941	514	127.92	65,750
1942	658	137.34	90,367
1943	500	191.24	95,621
1944	1,115	182.42	203,394
1945	1,502	209.70	314,973
1946	1,740	214.32	372,923
1947	1,549	217.64	337,125
1948	1,782	226.95	404,420
1949	1,752	212.38	372,096
1950	1,849	197.45	365,090
1951	1,599	220.44	352,487
1952	1,973	189.62	374,116
1953	1,547	149.31	230,975
1954	1,416	125.91	178,290
1955	933	118.64	110,697
1956	786	107.31	84,353
1957	682	126.16	86,047
1958	513	147.34	75,585
1959	600	155.51	93,305

MALES UNDER 2 YEARS
With Officially Tested Dams

Year	No.	Average	Total
1921	——	——	——
1922	——	——	——
1923	——	——	——
1924	89	$575.00	$51,175
1925	23	400.79	9,218
1926	105	382.14	40,124
1927	150	492.66	73,899
1928	129	447.29	57,700
1929	153	445.52	68,164
1930	169	279.36	47,211
1931	126	204.15	25,722
1932	121	160.87	19,465
1933	96	198.90	19,094
1934	98	212.19	20,794
1935	145	208.47	30,228
1936	211	257.71	54,376
1937	212	198.53	42,088
1938	232	186.21	43,200
1939	284	172.44	48,972
1940	326	227.75	74,246
1941	299	254.88	76,209
1942	336	271.50	91,225
1943	276	512.05	141,325
1944	531	378.92	201,206
1945	548	471.72	258,503
1946	590	547.86	323,235
1947	678	546.93	370,820
1948	606	572.53	346,954
1949	489	539.46	263,800
1950	481	769.13	369,953
1951	481	565.69	272,097
1952	591	482.96	285,430
1953	445	595.24	264,880
1954	380	521.03	197,990
1955	305	552.75	168,590
1956	244	407.38	99,402
1957	281	437.81	123,025
1958	213	584.21	124,437
1959	219	640.11	140,185

Without Officially Tested Dams

Year	No.	Average	Total
1921	——	——	——
1922	——	——	——
1923	——	——	——
1924	122	$130.18	$15,881
1925	83	110.21	9,147
1926	73	218.49	15,949
1927	36	176.52	6,354
1928	57	171.20	9,758
1929	66	191.74	12,654
1930	67	80.74	5,409
1931	66	103.60	6,837
1932	26	43.59	1,133
1933	25	93.60	2,340
1934	33	50.90	1,679
1935	71	78.67	5,585
1936	111	95.21	10,568
1937	111	78.46	8,709
1938	95	82.04	7,793
1939	52	92.69	4,819
1940	102	78.50	8,007
1941	88	88.72	7,807
1942	119	106.39	12,660
1943	94	153.31	14,411
1944	140	74.70	10,458
1945	146	115.28	16,831
1946	131	131.49	17,225
1947	155	120.14	18,622
1948	132	152.95	20,190
1949	127	141.39	17,957
1950	128	117.59	15,052
1951	88	169.06	14,877
1952	57	143.40	8,174
1953	35	114.57	4,010
1954	27	101.11	2,730
1955	21	135.23	2,840
1956	44	237.61	10,455
1957	34	137.42	4,672
1958	31	200.97	6,230
1959	23	170.74	3,927

Oregon Annual Meeting

By Elmer J. Meadows

The annual meeting of the Oregon G. B. A. was held on December 5 in the West Linn Inn, West Linn, Oregon. The annual meeting was preceded by a Directors' meeting held the night before.

Solon Spencer, Gresham, president, presided over the day's activities. Reports consumed most of the morning, and included the secretary's report, by Secretary Ben Newell, Salem; treasurer's report, by Herb Howell, Astoria; sale report, by R. M. Lyon, Junction City; interbreed testing committee, by Harry Ebsen, Astoria; fairs committee, by Hans Leuthold, Tillamook; milk committee, by A. W. Henry, Oregon City, and Oregon Futurity, by Wilmer Lyon, Junction City. The youth committee, headed by Orville L. Brown, Woodburn, had the most to report due to the fact that each county brings in their champions, who are personally interviewed the evening before. There was a total of 15 county champions in the competition for the State awards. State champions in both 4-H and FFA were selected, each to receive a $100 certificate toward the purchase of a registered female in Oregon. Joe Kintz, Silverton, was the 4-H Club winner and Dale Hester, Aurora, was the winner in the FFA division. Other contestants were: Larry Lookabill, Springbrook; David Bishop, Tigard; Anita Beeler, Tillamook; Kirk Gresham, Salem; Jon Ellertson, Gresham; Arnold Holloway, Albany; Kay Harrold, Creswell; Lois Hobson, Merrill; Wilson Allen, Bend; James Larwood, Astoria; Mark Anderson, Colton; Ronald Swan, Hood River, and Ted Hodgkiss, Estacada. Mr. Brown made the presentation of awards at the lunch hour, after Don Anderson, Extension Dairyman, and Alvin Phahl, Vocational Agriculture Department, had introduced all of the contestants. This group of juniors were guests of honor and were seated at a special table decorated with a beautiful centerpiece, consisting of a cake made and decorated by Mrs. Orville Brown. Decorations for all the tables were arranged by Mrs. A. W. Henry, Heatherbrae Farm, Oregon City.

The principal speaker was Dr. Burton E. Wood, Head of Economics Department, Oregon State College. Dr. Woods gave a most interesting talk regarding false impressions that many people are giving out all over the United States regarding agriculture. For example, most everyone says food

Solon Spencer, chairman of the Awards Committee, presenting the Century Gold Award at the Oregon Annual Meeting to Orville L. Brown, Woodburn, on his cow, Nestucca Rock Opal, that in six lactations produced 129931 lbs. of milk and 6159 lbs. of fat. "Opal" reclassified Excellent at 15 years of age.

is too high, he stated, but the truth is that with the exception of clothing, food has raised the least to the consumer, and to the producer it is less on many items. Many in industry claim that farmers depend upon subsidies for survival. In Oregon only a small percentage of farm income is from subsidies, as 401 million dollars is from farm produce and only six and one-half million in subsidies. Dr. Wood stated the food industry is now the largest in the United States and has the greatest buying power of any group of people. He urged all producers of agricultural products to be on the alert and talk against false impressions being promoted by many people.

Oscar Hogg, Marketing Specialist, Oregon State College, spoke briefly regarding the market outlook for milk. He stated the surplus is not too much, and predicted that prices will hold, or possibly strengthen, in the months ahead if our net income is to hold. Feed and supplies are both up this year.

Among the guests was the Oregon State College Dairy Cattle Judging Team that placed first in Guernseys at the Pacific International Livestock Exposition and fifth in all breeds and second in Guernseys at Waterloo. The team was accompanied by Mr. Klaber, one of the coaches, as Floyd Wolberg, head coach, was unable to attend.

Solon Spencer, chairman of the awards committee, passed out 31 certificates in recognition of high lifetime production. These are awarded to three groups, the highest being the Century Gold Award for living cows that have produced over 100,000 lbs. of milk, followed by the Gold Award, for cows with over 80,000 lbs. of milk, and the Silver Award, for cows with over 60,000 lbs. of milk.

Nestucca Rock Opal, the highest Century Gold Award cow, was owned by Orville L. Brown and he was presented with a rotating trophy, a large silver tray, upon which the cow's name and record will be engraved, and a two-gallon copper jug from the Island of Guernsey. To win this trophy for the first time, Nestucca Rock Opal produced 129,931 lbs. of milk and 6159 lbs. of fat in her last six lactations. She was not tested during her first four lactations. She is now 15 years of age and was again reclassified Excellent in October, 1959.

There was much discussion on various proposed projects and movements during the business meeting, and it was voted to hold the Oregon Invitational Sale in April in the vicinity of Portland. Orville Brown was appointed chairman. In the past, 4-H and FFA members have not been permitted to show in the open classes, and the group voted to ask for permission to do this, with the understanding that they would comply with all the open class rules.

To increase advertising of Oregon Guernseys in the Guernsey Breeders' Journal, it was voted to design an Oregon heading for everyone to use. Breeders advertising at present pledged

1960 officers and directors of the Oregon G. B. A.: Front row, Solon Spencer, Gresham, 1959 president; H. B. Howell, Astoria, treasurer; A. W. Henry, Oregon City, vice-president; Lawrence Allen, Bend, president; Ben Newell, Salem, secretary, and Mrs. Albert Bosch, Nyssa. Back row, William Marsh, Cornelius; Orville L. Brown, Woodburn; R. M. Lyon, Junction City; Harry Ebsen, Astoria; Hans Leuthold, Tillamook, and L. L. Rumgay, Oregon City.

their support by using the State's heading at least part of the time.

Due to a lack of breeder participation in the Futurity Class at the Oregon State Fair, it was decided to open it again for 1960 entries, along with entries for the next two years. Continuation of this project will depend upon future interest displayed by the breeders.

At the directors' meeting, Roy Benson, Hillsboro, discussed his sales service being established for all breeds. After considerable discussion, it was voted to commend Mr. Benson for starting such a sales service and it was suggested that Guernsey breeders consider using his service when they have breeding stock for sale.

From the directors selected by the various County Clubs, Lawrence Allen, Sunnycrest Farm, Bend, was elected president; A. W. Henry, Heatherbrae Farm, Oregon City, vice-president; Ben Newell, Salem, reelected secretary, and Herbert Howell, Astoria, reelected treasurer. Other directors for 1960 are: Orville Brown, Woodburn; Hans Leuthold, Tillamook; William Marsh, Cornelius; R. M. Lyon, Junction City; Harry Ebsen, Astoria; Mrs. Albert Bosch, Nyssa; P. K. Nelson, Medford, and L. L. Rumgay, Oregon City. Solon Spencer, Gresham, past president, is also a director for 1960.

Pacific National Exhibition

(Reprinted from Canadian Guernsey Breeders' Journal, November, 1959.)

THE 1959 Pacific National Exhibition held at Vancouver, B. C., Canada, was one of the best shows on record. While the show was not as large as had been hoped, it did have a lot of exceptionally good cattle, and from that standpoint it was a really great show. It was good to welcome back after a lapse of three years some strong American herds such as George Dynes, Riverview Farms, Mt. Vernon, Wash., and Golden Terra Farm, Lynden, Washington. It was also good to see Ram Ricka and Sons, Chilliwack, and George Hanson, Ladner, come up with some big wins. When Judge William K. Hepburn, Jr., James Canyon Ranch, Genoa, Nev., had placed all the ribbons on the 96 head shown by 11 exhibitors, Murray Davie, Del Eden Farms, Ladner, B. C., was the big winner and it was his mother-daughter combination of Western Glow Fame's Bloom, Excellent, and Del-Eden Blossom, Excellent, that really were the hit of the show. "Blossom," 13121 — 622 — 3yrs — 365 — 2x, with BCA's of 162M—151F, twice All-Canadian as a two-year-old and a three-year-old, won the four-year-old milking class and was made senior and grand champion, while "Bloom," 10248 — 500 — 5yrs — 305, won the eight-year-old and over class, and was made reserve senior and grand champion for the third time. "Blossom" and her full sister, Del-Eden Bloom, Very Good, won the progeny class. Both of these cows have exceptionally good udders and are real dairy cows that would be hard to beat in any show.

Ram Ricka and Sons came back to show that the nomination last year of their junior calf, Sunbury Glow, for All-Canadian heifer calf, was no fluke. This year she was top junior yearling and junior champion. She is a well grown heifer, with lots of sharpness and a real good rump. The reserve junior champion was the top senior yearling, Meadow Gold Mary, a very classy, good bodied heifer shown by George Hanson. Both of these champions were sired by Western Glow Guardsman. In addition to the junior champion, Johnny Ricka brought out the winning junior heifer calf, Brooknook Admiral Daisy, a Hominy Hill Admiral daughter. The Ricka entries were in beautiful condition and the boys did an excellent job of showing and training.

The visiting exhibitors had the best of the male classes. George Dynes won the senior bull calf class on Riverview Cora's Traveler, a son of Blakeford Transfer, that showed depth, balance and a good rump. He took the junior championship over Golden Terra Conquest Charmer, the top senior yearling shown by Golden Terra Farms. The senior and grand championship went to the top aged bull, Riverview Cascade's Count, while the reserve senior and grand championship went to the second prize aged bull, Del-Eden Julius, shown by Murray Davie.

Murray Davie won the Daniel M. Armstead Memorial Trophy for the winning breeder's herd, and the Canadian Guernsey Breeders Centennial Trophy for the grand champion female.

Following is a list of first place winners:

SENIOR AND GRAND CHAMPION BULL
Riverview Cascade's Count, George M. Dynes, Mt. Vernon, Wash.

RESERVE SENIOR AND GRAND CHAMPION BULL
Del-Eden Julius, Murray Davie, Ladner, B. C.

JUNIOR CHAMPION BULL
Riverview Cora's Traveler, George M. Dynes.

RESERVE JUNIOR CHAMPION BULL
Golden Terra Conquest Charmer, Golden Terra Farm, Lynden, Wash.

SENIOR AND GRAND CHAMPION FEMALE
Del-Eden Blossom, Murray Davie.

RESERVE SENIOR AND GRAND CHAMPION FEMALE
Western Glow Fame's Bloom, Murray Davie.

JUNIOR CHAMPION FEMALE
Sunbury Glow, Ram Ricka, Chilliwack, B. C.

RESERVE JUNIOR CHAMPION FEMALE
Meadow Gold Mary, George T. Hanson, Ladner, B. C.

JUNIOR BULL CALF
Del-Eden Brigadier, Murray Davie.

(Please turn to page 148)

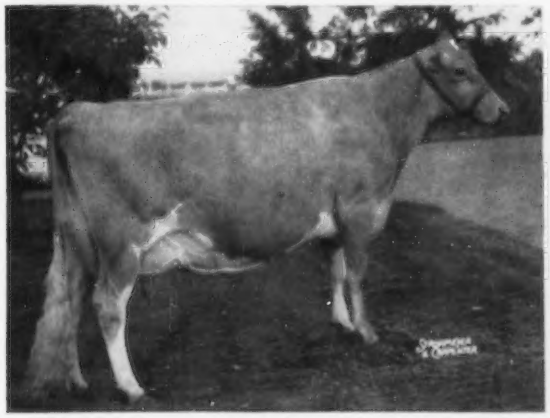

Del-Eden Blossom, senior and grand champion female at the Pacific National Exhibition, owned by Murray Davie, Ladner, B. C.

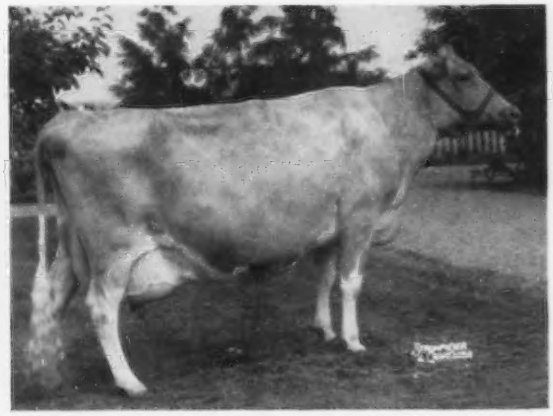

Western Glow Fame's Bloom, reserve senior and grand champion female at the Pacific National Exhibition, owned by Murray Davie, Ladner, B. C.

Changes Among the Class Leaders

AR LEADERS

IDEAL'S NINBEST'S W. SUSIE
13659—743—Jr2—305—3x
3rd Fat Production

Sire: Ideal's Ninbest.
S.: Ideal's Standbest.
D.: Ideal's Beacon's Nina.
Dam: Ideal's Superior's W. Susie.
S.: Ideal's Superior.
D.: Ideal's Wistar's Susie.
B.: Jacob Tanis, Augusta, N. J.
O.: Sterling Industries, Inc., Gallatin, Mo.
Born: Aug. 28, 1956. Calved: Dec. 14, 1958.
Supervised by New Jersey Agricultural Experiment Station, New Brunswick, N. J.
(Record was made and animal tested at Ideal Guernsey Farms, Augusta, N. J.)

IDEAL'S STANDBEST W. SUSIE
14382—714—Jr2—305—3x
8th Milk Production

Sire: Ideal's Standbest.
S.: Langwater Satellite.
D.: Clara Bell of Lone Pine.
Dam: Ideal's Wistar's Susie.
S.: Green Meads Wistar.
D.: Ideal's Emperor's Susie.
B. & O.: Jacob Tanis, Augusta, N. J.
Born: Aug. 29, 1956. Calved: Dec. 5, 1958.
Supervised by New Jersey Agricultural Experiment Station, New Brunswick, N. J.

IDEAL'S SUPERIOR'S DAY
19100—1050—Jr4—365—3x
7th Fat Production

Sire: Ideal's Superior.
S.: Gardenville Supreme.
D.: Ideal's Noranda's Susie.
Dam: Ideal's Dictator's Day.
S.: Florham Seven Oaks Dictator.
D.: Ideal's Gardenius' Day.
B. & O.: Jacob Tanis, Augusta, N. J.
Born: May 28, 1954. Calved: Oct. 16, 1958.
Supervised by New Jersey Agricultural Experiment Station, New Brunswick, N. J.

IDEAL'S SUPERIOR'S FRAN
21462—1059—Jr4—365—3x
2nd Milk Production
7th Fat Production

Sire: Ideal's Superior.
S.: Gardenville Supreme.
D.: Ideal's Noranda's Susie.
Dam: Ideal's Beacon's Fran.
S.: Ideal's Beacon.
D.: Maradea Preeminent Fannie.
B. & O.: Jacob Tanis, Augusta, N. J.
Born: June 20, 1954. Calved: Oct. 14, 1958.
Supervised by New Jersey Agricultural Experiment Station, New Brunswick, N. J.

IDEAL'S SUPERIOR'S MEMOIR
20300—1169—Sr3—365—3x
2nd Fat Production

Sire: Ideal's Superior.
S.: Gardenville Supreme.
D.: Ideal's Noranda's Susie.
Dam: Sterlingold Melanie.
S.: Fairlawn Memoir's Performer.
D.: Pharaoh's Jean of Gwynllan.
B. &. O.: Jacob Tanis, Augusta, N. J.
Born: Dec. 2, 1954. Calved: Oct. 29, 1958.
Supervised by New Jersey Agricultural Experiment Station, New Brunswick, N. J.

HIR LEADERS

LYRENE FRED'S ALICE
14970—719—Jr2—HIR—365—2x
9th Milk Production

Sire: Lyrene Fredrick.
S.: Lyrene Barney.
D.: Florie of Frey Orchards.
Dam: Alice Meadow Fairlawn.
S.: Villa Crest Victor.
D.: Mary Meadow Fairlawn.
B. & O.: Lyle Hunsberger, Ionia, Mich.
Born: Aug. 18, 1956. Calved: Sept. 18, 1958.
Supervised by Michigan State University, East Lansing, Mich.

ADOHR HORNET OLIVE
16610—687—Jr4—HIR—305—2x
2nd Milk Production

Sire: Franchester King's Hornet.
S.: Franchester Kella's King.
D.: Fairlawn K. Gay Levity.
Dam: Adohr King's Olive.
S.: Happholme Western King.
D.: Adohr Leader's Olive.
B.: Adohr Farms—Merritt H. and Rhoda R. Adamson, Camarillo, Calif.
O.: J. W. Taylor, Las Cruces, N. Mex.
Born: Nov. 26, 1954. Calved: Nov. 29, 1958.
Supervised by New Mexico State University, University Park, N. Mex.

BROADVIEW FARM PEGGY
15589—682—Jr3—HIR—305—2x
2nd Milk Production

Sire: Fra-Mar Pharaoh.
S.: Fra-Mar Coronation Noble.
D.: Savery's Marjorie.

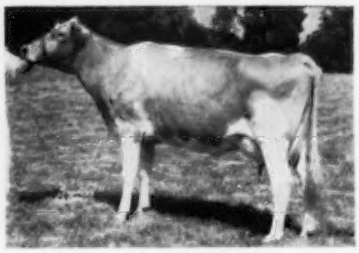

Broadview Farm Peggy
15589—682—Jr3—HIR—305—2x

Dam: Broadview Legend Aurora.
S.: Circleview Regal.
D.: Hidden Valley Louise.
B.: Louis W. Fish, Jr., Salt Point, N. Y.
O.: Stanley Murphy, Tully, N. Y.
Born: Aug. 2, 1955. Calved: Dec. 6, 1958.
Supervised by Cornell University, Ithaca, N. Y.

CLOVERLAND V BUTTERFLY
14045—755—Jr4—HIR—305—2x
8th Fat Production

Sire: Wilgorlan Farms Valor.
S.: Gardenville Coronation King.
D.: Wilgorlan Farms Verbena.
Dam: Cloverland Farms Butterfly.
S.: Coldspring's B. R. Imperial.
D.: Foxburg's Knight's Lily.
B. & O.: Cloverland Farms Dairy, Inc., Phoenix, Md.
Born: Sept. 25, 1954. Calved: Jan. 4, 1959.
Supervised by University of Maryland, College Park, Md.

DEEP LAKE F. ENA
11616—722—Jr2—HIR—305—2x
3rd Fat Production

Sire: Fritzlyn Jeanette's Flash.
S.: Fritzlyn Flash.
D.: Fritzlyn Gypsy's King's Jeanette.
Dam: Maple Lane Sheik's Edna.
S.: Maple Lane Lucille's Sheik.
D.: Heweshurst Princess Dorene.
B. & O.: John J. Desmond, Lakeville, Conn.
Born: Aug. 1, 1956. Calved: Dec. 17, 1958.
Supervised by University of Connecticut, Storrs, Conn.

GOLDEN HARVEST C QUEENIE
17238—871—Jr4—HIR—365—3x
6th Milk Production
6th Fat Production

Sire: Nyala Supreme Commander.
S.: Pine Manor Crown Supreme.
D.: Fairlawn Peerless Ermine.
Dam: Golden Harvest Queen Bee.
S.: Langwater Newsboy.
D.: Maple Lane Frolic's Queen Bee.
B.: F. W. McCann, Bridgewater, Conn.
O.: F. W. McCann and J. E. Adams, Bridgewater, Conn.
Born: Sept. 13, 1954. Calved: Oct. 23, 1958.
Supervised by University of Connecticut, Storrs, Conn.

GREYSTONE ACTORINE'S ELENA
14866—770—Jr4—HIR—305—2x
6th Fat Production

Sire: Fairlawn Actorine's King.
S.: Fairlawn H. Eastern King.
D.: Fairlawn Hornet's Actorine.
Dam: Greystone Princess Sally.
S.: Caumsett Rex.
D.: Greystone Royal Fashion.
B.: L. S. Riford and T. M. Staples, Auburn, N. Y.

O.: L. S. Riford, Auburn, N. Y.
Born: Aug. 18, 1954. Calved: Dec. 25, 1958.
Supervised by Cornell University, Ithaca, N. Y.

IDEAL'S RANCHERO'LADY KENT
11981—511—Jr2—HIR—305—3x
5th Milk Production
Sire: Ideal's Ranchero.
S.: Ideal's Beacon.
D.: Summitstead's Rosette.
Dam: Ideal's Monarch's Lady Kent.
S.: Ideal's Monarch Lad.
D.: Ideal's Reveller's Lady Kent.
B.: Jacob Tanis, Augusta, N. J.
O.: E. C. and M. D. Strickland, Capon Bridge, W. Va.
Born: May 24, 1956. Calved: Nov. 13, 1958.
Supervised by West Virginia University, Madison, W. Va.

KNOLLNOOK LUCKY MAMIE
14210—593—Sr2—HIR—300—2x
4th Milk Production
Sire: Flying Horse Harmony's Lucky.
S.: Flying Horse Melody Master.
D.: Flying Horse Gen. Lucky Girl.
Dam: Knollnook Peerless Mistress.
S.: Fairlawn Peer's Musician.
D.: Knollnook Lute's Mist.
B. & O.: C. Faye and Addison G. Myers, Grand Blanc, Mich.
Born: Feb. 19, 1956. Calved: Dec. 16, 1958.
Supervised by Michigan State University, East Lansing, Mich.

WALKER FARMS J. C. FRANCES
12187—570—Jr2—HIR—305—3x
3rd Milk Production
10th Fat Production
Sire: Foremost J. C.'s Crown.
S.: Foremost J. C.
D.: Foremost Crown's Faithful 2d.
Dam: Walker Farms Piper Fairy.
S.: Flying Horse Royal Piper.
D.: Walker Farms Majesty's Fairlie.
B. & O.: G. B. Walker, Stoneville, Miss.
Born: June 28, 1956. Calved: Dec. 20, 1958.
Supervised by Mississippi State University, State College, Miss.

Nine States Represented at ABS Guernsey Bull Committee Meeting

Over 70 persons attended the American Breeders Service Sire Committee meeting held recently at Hudson Brothers Farms, Berrien Center, Michigan. Sire Committeemen and dairy leaders from Kansas, Georgia, Indiana, North Carolina, Michigan, Kentucky, Wisconsin, Illinois and Ohio had an opportunity to inspect two registered Guernsey bulls under consideration for purchase. The two sires submitted for committee approval were Meadow Lane Nobleman, a Gold Star Sire, and Meadow Lane Major Juvius.

Fred Turner, Bull Buyer for American Breeders Service, conducted a tour of the herd where committeemen could compare daughters with dams, and production and type improvements attributed to the sires. Mr. Turner provided each Guernsey Committeeman with a letter, which included a description of the sires and their daughters, the proofs for each sire, and described the environmental conditions under which the proofs were made. An up-to-date pedigree of each bull was available. It is the committeeman's responsibility to submit a vote of approval or disapproval for sires under consideration for purchase. A bull is placed in service only after a favorable vote by Sire Committeemen.

Outstanding Young Farmer in Dutchess County, N. Y.

Dirck V. V. Coon, Amenia, N. Y., was judged the outstanding young farmer in Dutchess County by the Poughkeepsie Chamber of Commerce at its annual young farmer dinner recently. Mr. Coon, a 32-year-old dairy farmer, was chosen from among six nominees for the honor, and represented Dutchess County in the State Finals in Kingston on November 6 and 7, where he placed fifth.

The citation presented to Mr. Coon listed his work and accomplishments, including the operation of a 499-acre farm with 138 head of registered Guernsey cattle, and cooperation with the Conservation Service in laying out a diversion ditch, contour strips and field strips.

He is active in various community and agricultural groups, being a director of the Dutchess County DHIA, Farm Bureau, Extension Service, Guernsey Breeders' Association and Dairy Commodity Committee.

As the first place winner, Mr. Coon received a plaque, a $50.00 savings bond and a certificate of merit.

Mr. Coon is married to the former Patricia Barker who was raised on her grandfather's Guernsey farm. They have three children. Dirck and his brother Garrison operate a good, well organized, efficient farm, taking enough advantage of modern methods and equipment to run the farm with very little outside help. Mr. Coon had previous Guernsey experience at Brooklands Farm, Poughkeepsie, and at High Mowing Farm, Wilmington, Vermont.

Cornell Farm and Home Week

Workers in all fields of dairying will get a look into the future of their business at Cornell University's Farm and Home Week, March 22 to 24. Theme of the 1960 program is "The Challenge of Change." Illustrating this will be demonstrations and lectures showing how new developments in science are expected to influence dairy production during the next 20 years.

The dairy program, entitled "Dairying—1970," is designed to draw attention to some of the factors which must be considered in planning the future of the dairy operation. Questions to be considered: Will the size of dairy herds affect animal health and herd management? Is loose housing the best approach to handling dairy cattle? Will present dairy barns and equipment be obsolete? How will the dairy enterprise be financed? Will milking be automatic?

Speakers on the program will include, from Cornell: Prof. G. H. Schmidt, who will discuss how milking procedure affects production, including approaches from the standpoint of the man, the cow, and the equipment used; Prof. J. C. White, who will discuss the milking equipment of the future, with special emphasis on sanitation, convenience, and cleaning; Prof. R. B. Furry, who will describe how specialized facilities such as milking parlors may be used in dairy systems; Profs. H. W. Carter and J. D. Burke, who will discuss the value of punch card records for the dairyman of today and of the future, and Prof. M. G. Fincher, who will discuss disease control in large herds through care and management of cows. A University of Wisconsin dairy scientist, Prof. S. A. Witzel, will describe the effects of housing systems on cows, and H. J. Barre, a Columbus, Ohio, consulting agricultural engineer, will show how herd size affects buildings, equipment, labor, operations, and costs.

All the lectures are scheduled for Wednesday, March 23.

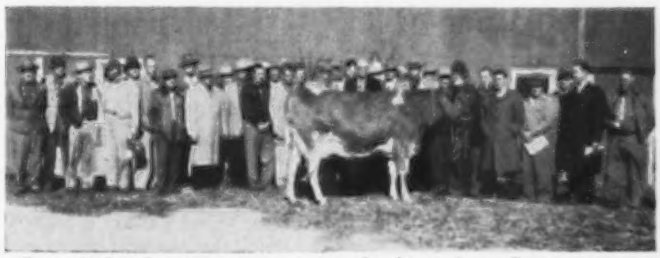

Dairy leaders from nine states inspect daughters of two Guernsey sires at Hudson Brothers Farm, Berrien Center, Mich., that were later accepted by American Breeders Service.

Pacific National . . .

(*Continued from page* 145)

SENIOR BULL CALF
Riverview Cora's Traveler, George M. Dynes.
BULL, 1 YEAR AND UNDER 18 MONTHS
Riverview Cascade's Diplomat, George M. Dynes.
BULL, 18 MONTHS AND UNDER 2 YEARS
Golden Terra Conquest Charmer, Golden Terra Farm.
BULL, 2 YEARS AND UNDER 3
Del-Eden Traveler, Murray Davie.
BULL, 3 YEARS AND OVER
Riverview Cascade's Count, George M. Dynes.
JUNIOR HEIFER CALF
Brooknook Admiral Daisy, Ram Ricka.
SENIOR HEIFER CALF
Riverview Cascade's Doressie, George M. Dynes.
HEIFER, 1 YEAR AND UNDER 18 MONTHS
Sunbury Glow, Ram Ricka.
HEIFER, 18 MONTHS AND UNDER 2 YEARS
Meadow Gold Mary, George T. Hanson.
COW, 2 YEARS AND UNDER 3
(In calf, not in milk)
Riverview Promise's Betty, George M. Dynes.
COW, 2 YEARS AND UNDER 3
(In milk)
Del-Eden Bountiful, Murray Davie.
COW, 3 YEARS AND UNDER 4
(Not in milk)
Holiday Victoria, Murray Davie.
COW, 3 YEARS AND UNDER 4
(In milk)
Del-Eden Royal Darlene, Murray Davie.
COW, 4 YEARS AND UNDER 5
(In milk)
Del-Eden Blossom, Murray Davie.
COW, 4 YEARS AND OVER
(In calf, not in milk)
Berryland Majesty's Hazel, George M. Dynes.
COW, 5 YEARS AND OVER
(In milk)
Del-Eden Pebble, Murray Davie.
COW, 8 YEARS AND OVER
(In milk or dry)
Western Glow Fame's Bloom, Murray Davie.
BEST UDDERED COW
Entry, Murray Davie.
JUNIOR GET OF SIRE
Murray Davie.
GET OF SIRE
Murray Davie.
PRODUCE OF DAM
Murray Davie on produce of Western Glow Fame's Bloom.
AGED HERD
Murray Davie.
DAIRY HERD
Murray Davie
JUNIOR HERD
Golden Terra Farm.
BREEDER'S HERD
Murray Davie.
DISTRICT HERD
Murray Davie.

Capital District, N. Y., Annual Meeting

BY DALLAS E. PROUTY

THE Capital District G. B. A. met at Raymertown, N. Y., for their annual meeting on November 5. Members of the Lutheran Church served a delicious dinner to the 78 members and guests present, after which the business meeting was conducted by President John L. Calhoun. The report of the secretary-treasurer showed a paid-up membership of 68.

Phil Bemis, acting agricultural agent of Rensselaer County, and Paul Wiley, IFYE exchange student, were introduced and spoke briefly. Franklin Aker, president of the Mohican District Guernsey Club, spoke in favor of the Capital District, Dutchess County and Mohican District holding a joint sale in 1960. It was decided to hold such a sale, to be known as the Eastern New York Sale. Rufus Sutherland, chairman of the sale committee, gave a fine report. Each year new breeders are started from the Capital District Sale, and this year was no exception. Dale French, chairman of the show committee, reported on a successful show held just prior to the Altamont Fair, making it easy for exhibitors to show at both events. The judge this year was Joseph E. Adams, Golden Harvest Farm, with William Peck judging the junior showmanship classes. A strong youth program was carried out this past year under the direction of John Tarbox, youth chairman. Prizes were given to all junior exhibitors showing a registered Guernsey at any of the area shows.

Joseph Pendergast, National fieldman, explained the new membership plan of the New York Guernsey Breeders Co-Op., and a number of breeders present joined both the State and local organizations. Last year, Mr. Pendergast announced the new Gold Star Breeder program, and this year he was privileged to announce that two local breeders, Daniel Heller and Willard Peck, had won this honor. He also mentioned that Mr. and Mrs. John Lane were winners in the Hoard's Dairyman judging contest. Mr. Pendergast gave a most interesting and instructive talk on type classification, illustrated with colored slides.

Directors elected for the three-year term were: Ernest Rymph, Dallas Prouty, Alf Thygesen and Kenneth Sweet. The following officers were elected for 1960: President, Rufus R. Sutherland, Valatie; vice-president, Dale R. French, Melrose, and secretary-treasurer, Dallas E. Prouty, Fort Ann.

Grove Farm Sale

ON November 7, Dean and Dale Overly, Marysville, Ohio, dispersed their milking herd and bred heifers. The 56 head brought $16,290.00 for an overall average of $290.89. This was a very good group of cattle. However, the crowd was not too large, and many felt that the herd not being calfhood vaccinated tended to keep many buyers away.

Edward G. Hardin, Marysville, purchased the top animal, Grove Farm King's Damsel, for $575.00. The next high cow was Grove Farm C. Juliet, going for $500.00 to Martin Burns and Family, Milford Center, Ohio.

Don Bradley, Mechanicsburg, Ohio, was the auctioneer, and the sale was managed by the Jack C. Foust Guernsey Sales Service, Urbana, Ohio.

Following is a list of animals selling for $350 or more:

Martin Burns and Family, Milford Center, Ohio	
Grove Farm Lute	$375
Grove Farm C. Juliet	500
Donald Elliott and Family, West Jefferson, Ohio	
Grove Farm Prince's Margaret	375
Arthur Fisher and Sons, London, Ohio	
Grove Farm Prince's Bonny	460
Kenyon Freeman, Galena, Ohio	
Grove Farm Valor's Lena	475
Edward G. Hardin, Marysville, Ohio	
Grove Farm King's Damsel	575
Thomas L. Love, Defiance, Ohio	
Grove Farm Betty Anne	360
Rubeck Brothers, Newark, Ohio	
Grove Farm Prince's Beck	410
Grove Farm Prince's Beth	420
Ralph D. Snyder, Alvada, Ohio	
Grove Farm Beau's Bunny	400
W. E. Turnbull, Alexandria, Ohio	
Grove Farm King's Babette	375

Oklahoma State Junior Show

BY BALLARD K. BENNETT

OKLAHOMA Junior Guernsey exhibitors showed a total of 41 head at the Oklahoma State Junior Guernsey Show, held in connection with the Oklahoma State Fair. The grand champion was the first prize three-year-old, Gaylord's Forwards Wistful, owned by Jean Clair Griggs, Mustang, and Red Hill Vendora, owned and exhibited by Vergil Lorenz, Jr., Hitchcock, was named reserve grand champion. Dr. E. R. Berousek, Oklahoma State University, judged the show.

Following is a list of first place winners:

GRAND CHAMPION FEMALE
Gaylord's Forwards Wistful, Jean Clair Griggs, Mustang.
RESERVE GRAND CHAMPION FEMALE
Red Hill Vendora, Vergil Lorenz, Jr., Hitchcock.
HEIFER CALF, 4 MONTHS AND UNDER 12
Red Hill Charmene, Vergil Lorenz, Jr.
HEIFER, 1 YEAR AND UNDER 18 MONTHS
John Potts' Count's Lady, Jean Clair Griggs.
HEIFER, 18 MONTHS AND UNDER 2 YEARS
Til-Lise Sheriff's Susie, Karon Ray Leitner, Kingfisher.
COW, 2 YEARS AND UNDER 3
Red Hill Berla, Vergil Lorenz, Jr.
COW, 3 YEARS AND UNDER 4
Gaylord's Forwards Wistful, Jean Clair Griggs.
COW, 4 YEARS AND UNDER 5
Red Hill Vendora, Vergil Lorenz, Jr.
COW, 5 YEARS AND OVER
Robin's Wonder Mary, Jean Claire Griggs.

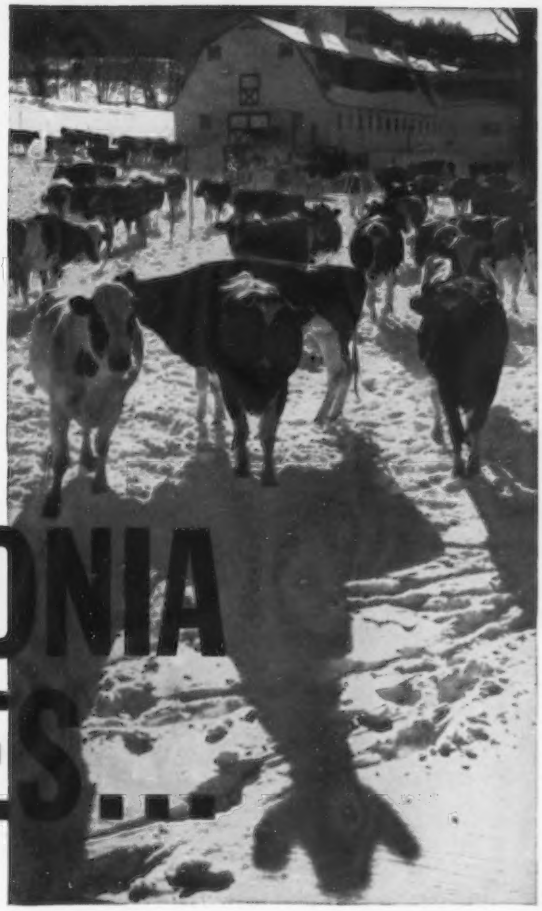

STOP PNEUMONIA LOSSES...

keep your profits up with

INJECTION BICILLIN® FORTIFIED

Benzathine penicillin G and procaine penicillin G, Wyeth

INJECTION BICILLIN FORTIFIED stops pneumonia losses effectively while saving you time and money.

How? Because INJECTION BICILLIN FORTIFIED provides . . .

- high, immediate penicillin blood levels that promote rapid spread of penicillin through the tissues to fight infection fast
- long-lasting penicillin blood levels (5 to 6 days) for maintenance of penicillin in the bloodstream to help prevent reinfections, relapses, and recurrences
- economical treatment—one injection provides this dual action

And INJECTION BICILLIN FORTIFIED also stops losses due to calf diphtheria, actinomycosis (lumpy jaw), foot rot, navel ill, and shipping fever.

WYETH LABORATORIES Philadelphia 1, Pa.
AVAILABLE:
INJECTION BICILLIN FORTIFIED 300, 150,000 units of BICILLIN and 150,000 units of procaine penicillin G per cc., in 10- and 50-cc. vials.
INJECTION BICILLIN FORTIFIED 600, TUBEX®, 300,000 units of BICILLIN and 300,000 units of procaine penicillin G in a 1-cc. TUBEX-sterile needle unit
INJECTION BICILLIN FORTIFIED (2,400,000 units), 1,200,000 units of BICILLIN and 1,200,000 units of procaine penicillin G in a 4-cc. single-dose disposable syringe.

Protect your future with WYETH products!

100 ANNIVERSARY Wyeth®

A Century of Service

COMPLETE DISPERSAL
MONDAY, MAY 23, 1960

FLYING HORSE FARM
South Hamilton, Mass.

FLYING HORSE-BRED BULLS SIRE COWS THAT PRODUCE WELL . . . CLASSIFY WELL . . . WEAR WELL . . . SELL WELL

BY A BULL FROM OUR ROSE FAMILY

LANGMEADOW MINNIE (E '56 '57)

GOLD STAR DAM — HIGHEST PRODUCING COW OF THE BREED

10623—564—Jr2—305C—2x
*17426—*885—Jr4—HIR—365—2x
16894—*847—6yrs—HIR—305C—2x
***26695—*1461—8yrs—HIR—365—2x**
*15807—*829—Jr3—HIR—365—2x
14692—*740—5yrs—HIR—305C—2x
16722—*843—7yrs—HIR—305—2x
18158—968—10yrs—HIR—365—2x

Dam of 3 tested daughters, 2 VG, 1 D, all have made Class Leading records.

MINNIE is by **FLYING HORSE MASTER'S MONARCH**, GOLD STAR SIRE, 73 daus., 301 rec. av. 10146—503—305—2x—M.E., 56 cl. av. 83.6%.

MONARCH IS FROM OUR ROSE FAMILY. His dam, **Flying Horse Royal Rose**, is a GOLD STAR DAM and made a National Record as a 2-year-old and repeated as a mature cow. **This is the only 3-generation GOLD STAR family in the breed.**

Maternal Sister To Monarch

FLYING HORSE GENERAL ROSE

Excellent, 1959

19720—*1041—Sr4—365C—3x

Topped the 1958 Flying Horse Invitational Sale at $9,500, and owned by John J. Desmond, Lakeville, Conn.

THIS ROSE BLOOD WILL BE AVAILABLE IN OUR DISPERSAL, MONDAY, MAY 23, 1960. IT HAS DONE WELL FOR US . . . IT HAS DONE WELL FOR OTHERS . . . IT WILL DO WELL FOR YOU.

2 Bulls in the dispersal from the Rose Family are:

FLYING HORSE GENERAL'S ROYAL, a full brother to Flying Horse General Rose (E '59), 19720—*1041—Sr4—365C—3x, sold in the Flying Horse Invitational Sale for $9,500 and owned by John J. Desmond, Lakeville, Conn.

FLYING HORSE R. KING, born October 22, 1959. He is a full brother to Flying Horse Rosa's King, sold to the Evergreen Northwest Breeders', Inc., Burlington, Wash. and now being used by Cecil White, Cedarcroft Farm, Mt. Vernon, Wash. He is also a full brother to Flying Horse Rose King purchased by Fernando Guardia M., San Jose, Costa Rica. **R. KING** is by **Fairlawn K. King** ($12,000), he by a GOLD STAR SIRE out of a GOLD STAR DAM and full brother to a GOLD STAR DAM. **R. KING** is out of **Flying Horse Harmony Rosa**, 16655—807—Jr2—365—3x, she out of Flying Horse General Rose, the full sister to General's Royal (above).

T. B. Accredited — VISITORS ALWAYS WELCOME — Mass. Abortion Free No. 60

FLYING HORSE FARM

South Hamilton, Massachusetts

Office Tel. Hamilton 393 or 394

Please address correspondence to . . . COREY C. GAREY, Manager — ANDY SHEPPARD, Herdsman

LET'S QUIT KIDDING ABOUT MASTITIS!

Cyanamid teams-up modern science and good herd management in all-out war of strict control

There is no need to elaborate on the magnitude of the mastitis problem with its estimated $250,000,000 loss annually. Dairymen know the problem – face it every day.

They know, too, that there are many organisms that cause mastitis. Veterinarians list about 14 such bacteria in four major groups, including streptococci and staphylococci, responsible for over 90% of all mastitis.

Dairymen also know that the degree of infection may range from mild or inactive, acute or clinical cases (flare-ups) to extremely serious chronic conditions.

Experience has taught that many factors may aggravate mild infections and apparently bring on the acute flare-ups with the usual symptoms of swollen udder, thick stringy, flaky or bloody milk–or worse. These factors may be injuries, cold cement floors, too high milking machine vacuum or improper operation of the machine, and many others.

But now we have both the knowledge and the scientific weapons to really carry out an effective attack on mastitis in all its forms and stages. This program can control mastitis . . . minimize it to the point of practical eradication.

Cyanamid offers such a program on the following pages. We hope you will take a few minutes to read it carefully. Then, because your veterinarian is the keyman in such a program, discuss it with him.

Plan with him to place your herd on the Cyanamid Mastitis Control Program – with his supervision, guidance and professional service.

CYANAMID PROGRAM
FOR MASTITIS
IN ALL FORMS...
ALL STAGES

How modern science is used to prevent and control the many-sided mastitis problem
—practical for every dairy farm, large and small

1. *Physical examination and laboratory tests of all quarters by your veterinarian.* This first step is essential to determine which cows are infected, severity of infection and the type of mastitis infection present in each quarter. With this complete diagnostic record of your herd you are ready, with your veterinarian, to proceed with the program. Retest regularly to check control results and spot new cases.

2. *Vaccination, against Staphylococcal Mastitis.* Most herds show *Staphylococcus aureus* infection in from 10 to 60% of all cases. Veterinarians say it's increasing. Your veterinarian can immunize all cows by vaccinating with the new Cyanamid Staphylococcus Aureus Toxoid, Slanetz Strain, to prevent spread to non-infected cows and to prevent acute cases or "flare-ups" in infected cows.

5. *Help when inflammation is exceptionally severe.* In such cases the use of Cyanamid VARIZYME® is strongly recommended. VARIZYME actually breaks down the barrier of infection—the "dam" which nature builds around the infected area—and thus makes it easier for SULMET and AUREOMYCIN to reach all parts of the infected area.

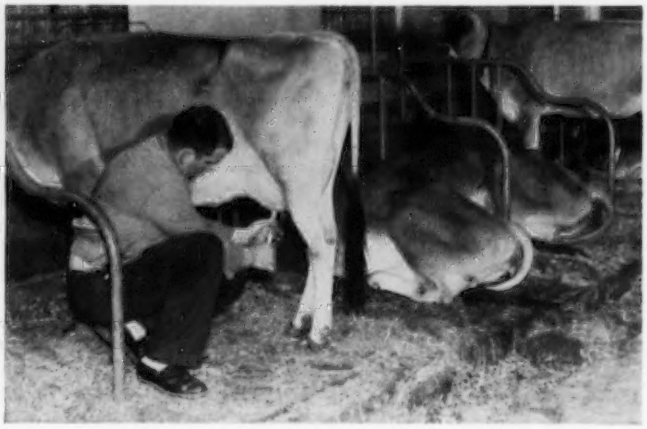

6. *When your strip cup shows abnormal milk.* In the case of an occasional flare-up, immediately infuse the affected quarter with AUREOMYCIN® for Mastitis (or TARGOT) and pull the cow out of the milking line for at least 3 days. These highly effective antibiotic infusions are available in either tubes or handy, disposable plastic syringes. Report such cases to your veterinarian.

3. *Bloodstream treatment of severe, acute cases.* For acute mastitis with fever, use SULMET INJECTABLE the first day, together with udder infusions as in point 6. Follow with SULMET OBLETS® from second through fourth days. SULMET® builds up high blood levels rapidly, reaches deepest pockets of infection via the bloodstream, is highly effective against most mastitis organisms.

4. *By-mouth treatment of severe, acute cases.* An alternate treatment for these emergency cases is the use of SULMET OBLETS for four days. In some cases the OBLETS may be more convenient to give and they have the same result-producing characteristics as SULMET INJECTABLE. Easiest way to give is with a balling gun.

7. *Maintain a high herd health level.* A cow at the peak of health is much more able to resist infections than a cow weakened by a poor ration and hidden disease. Make sure you are feeding an adequate ration. Use AUREOMYCIN to keep disease in check. For the dairyman who raises his own feed, AUREOMYCIN Crumbles, on any kind of ration, helps keep the cow healthy and strong.

8. *Good feeds containing AUREOMYCIN pay off.* If you use manufactured dairy feeds or supplements be sure they contain AUREOMYCIN. By so doing, you help keep your herd health at a high level. Healthy cows are better able to resist all kinds of infection – and to produce to the full extent of their bred-in capacity.

GOOD HERD MANAGEMENT IMPORTANT PART OF CYANAMID PROGRAM

Science alone is not enough – good management and sanitation are essential

In controlling mastitis the cooperation of the owner and employees is of vital importance. Everyone should become "mastitis-minded."

1. All "positive" animals should be placed at the end of the milking line so that they are milked last as a safeguard against spread of infection.

2. When an infected animal is moved from the stable, the stanchion floor should be cleaned of all organic material and then scrubbed and disinfected with a lye solution.

3. Replacements should be examined by your veterinarian and a lab examination should be made of the milk. Buy clean animals only.

4. Replacements should be raised on the farm if possible. They are more apt to be disease-free.

5. Cow beds should be well constructed to prevent injuries.

6. Stables should be kept clean and covered with ample clean bedding.

7. Rear portion of the cow beds should be mechanically cleaned and disinfected at definite intervals.

8. When a cow shows watery milk, flakes, clots or pus, remove her from the milking line. Early discovery often saves a cow.

9. An individual towel should be furnished for each cow. The towels are placed in a chlorine solution with a strength of 250 parts per million (p.p.m.). When an udder is to be washed the milker removes a towel from the pail and wrings it partly dry. After the udder is washed the towel is dropped into a discard pail.

10. It is a good plan to assign a group of cows to each man, who milks them each time. Since it is important to milk completely the herdsman should examine milked cows frequently.

11. Dip the ends of the teats after milking. Use a chlorine solution having strength of 250 p.p.m. of available chlorine – fresh for each cow.

12. Before stripping each cow a milker should wash his hands with soap and water, disinfect them with a chlorine solution (100-200 p.p.m.) and wipe them dry.

13. Teat-cups should be rinsed in a pail of clean water, then in a pail of chlorine water of at least 250 p.p.m. of available chlorine between cows to prevent the spread of infection from one cow to another.

14. Each day before the floor is swept, sprinkle with lime or superphosphate. When manure is not spread on the ground daily, superphosphate should be used instead of lime.

15. Check milking machine periodically to be sure correct vacuum is being applied to the teats, pulsations are at manufacturer's recommended rate and teat-cup inflations are in good condition.

16. Make sure milking machine is being correctly operated – not left on longer than necessary. Most cows can be trained, if udders are properly prepared, to milk out in 3 to 4 minutes.

17. In every way make good management and sanitation part of your routine.

For further information consult your veterinarian or write American Cyanamid Company, Agricultural Division, New York 20, N. Y.

These are the Cyanamid weapons of science

1. Staphylococcus Aureus Toxoid Slanetz Strain

2. SULMET® Sulfamethazine INJECTABLE

3. SULMET® OBLETS®

4. VARIZYME® Streptokinase-Human Plasminogen-Streptodornase

5. AUREOMYCIN® chlortetracycline for Mastitis (and TARGOT®)

6. AUREOMYCIN® Crumbles

Available from your veterinarian or local animal health products dealer.

CYANAMID

MASTITIS CONTROL PROGRAM

CYANAMID SERVES THE MAN WHO MAKES A BUSINESS OF AGRICULTURE

DUNN'S TOUR
1910 — 1960
HERD BROKERS
SELLING AGENTS
50th year of touring buyers to select top Guernseys, fresh cows, groups.

DUNN & HARWOOD
Sales Managers
Private — Public Sales
Cordaville, Mass.
Tel: Marlboro HUntley 5-0714
Schoharie, N. Y.
Tel. AXminster 58-165 or AX 5-7236

Subscription Rates

1 yr. - $2.00
3 yrs. - $5.00
5 yrs. - $7.00

$5.75 TATTOO MARKER
EXTRA LETTERS OR FIGURES—30c EA.
Complete with set of figures 1 to 10, bottle of ink and full instructions, all for $5.75 postpaid.

CATTLE BLANKETS
Made from quality materials, expertly tailored, all sizes. Prompt service. Write for circular and prices.

EAR TAGS
Several kinds to select from. Write for prices.

NECK CHAINS
1. Bright silvery finish chain.
2. Solid brass number plates.
3. Key ring fasteners
4. Priced reasonable.

FREE CATALOG
Illustrating neck chains, ear tags, marking devices, syringes, veterinary instruments, brushes, combs, clippers, horn and hoof tools, remedies and hundreds of items for the stock raiser. —Write for it.

BREEDERS SUPPLY CO. COUNCIL BLUFFS IOWA

FREE CATALOG
of
FAIR AND SHOW SUPPLIES

Thirty-two pages, illustrating hundreds of items needed for the proper fitting and grooming of your prize animals in the coming fair and show season.

Enjoy moneysaving prices, all from one source — NASCO — The International Agricultural Leaders' Supply House.

If you haven't received your *free* copy of NASCO'S Fair and Show Catalog No. 59, write today . . . then try our service! Prompt delivery — satisfaction guaranteed or money back.

Nasco Fair and Show Catalog No. 59 — 32 Pages, Fully Illustrated.

NASCO
FORT ATKINSON, WISCONSIN
National Agricultural Supply Co.

Herds Classified

A total of 671 cows (including five for the Gold Star Sire program) in 21 herds were classified in the territory of M. L. Dawdy during the period from November 16 to November 25, 1959, by Lawrence O. Colebank, official classifier.

A summary of the results shows 16 were rated Excellent, 221 Very Good, 305 Desirable, 113 Acceptable, 15 Fair and one Poor.

Of the 16 rated Excellent, five were classified Excellent for the first time and 11 were reclassified Excellent.

The herds classified in the following states were those owned by: ILLINOIS, Marion M. and Oscar Behling, Geneva, and Mildred B. Dickinson and E. L. Dickerson and Sons, Elgin. INDIANA, Fred Blair and Sons, Rosedale; Cecil Bosstick and Daughter, Rosedale; Mr. and Mrs. Everett J. Eby, Elkhart; Herman C. and Ellnora D. Krannert, Tenants in Common, New Augusta; G. T. Rieke and G. H. Houser, Waterloo; Raymond Stultz and Son, Terre Haute; Otis Weaver, Goshen; Russell J. Wenger, Goshen, and W. L. Young and Son, Greentown. MICHIGAN, Elmwood Farms, Frankenmuth, and Victor F. Toney, Niles. OHIO, Paul Beldon, Van Wert; Charles B. Bolton, Lyndhurst; Paul Eicher, West Salem; Meade Farnham and Son, Edgerton; Arthur Hansen, Bellevue; James K. Heidrich, Cincinnati; Elmer Neill, Bellevue, and Henry Zumfelde, Wauseon.

McKelvey Dispersal

Peach Bottom, Pa., December 11
Sale managed by the Pennsylvania G. B. A., Harrisburg, Pa.
96 Head $15,430 Av. $160.73
Top: Zeitler Explorer's Willow ($430)
Born: January 7, 1954
Sire: Caumsett Explorer
Dam: Zeitler's Pussy Willow
Purchaser: Harold Gotwals, Collegeville, Pa.

Herds Classified

On December 2, 1959, a total of 92 cows were classified in the herd of Nicholas G. Roosevelt, Moncks Corner, S. C., by Lawrence O. Colebank, official classifier.

A summary of the results shows two Excellent, 45 Very Good, 40 Desirable and five Acceptable.

Of the two rated Excellent, one was Excellent for the first time and one was reclassified Excellent.

"on the Sunny Side of the Arbuckles"
We Buy 'Em — We Sell 'Em
"on the Sunny Side of the Arbuckles"
Private Sales
Promotional Sales
Dispersal Sales and Advisory Service
Mort Woods, Guernseys Since 1917
Box 187, Ardmore, Oklahoma

SHARP CLIPPER BLADES
are essential to keep your cows properly clipped. We grind blades for some of the largest dairy farms in U. S. . . . because we grind them with factory precision under modern facilities. Price $1.00 per set.
YOU'LL GET THE SHARPEST EDGE BLADES YOU EVER USED. For quick service, mail your blades NOW or write for free shipping labels and folders.
BUCYRUS BARBER SUPPLY & GRINDING CO.
P. O. BOX 106 K — BUCYRUS, OHIO

Strohmeyer & Carpenter, Inc.
PHOTOGRAPHERS OF ANIMALS
White Plains-Box 788-New York

TT-SA The NEW, accurate
BUTTERFAT TEST KIT

Officially Approved For All Raw Milk Testing
Replaces Old-Fashioned Methods and Cumbersome Equipment
★ SIMPLE! Just mix, heat, temper and read! No centrifuge necessary!
★ SAFE! No dangerous acid used!
★ ACCURATE! More accurate in the field than any other method! Proved by University tests.
★ ECONOMICAL! Saves time, reduces labor and equipment costs.
★ Approved by American Dairy Science Association June, 1959 and adopted as first action for fat testing of raw milk by Association of Official Agricultural Chemists October, 1959, subject to State regulations. Also approved for DHIA testing.
See your Dairy Equipment dealer or Mail Coupon
TECHNICAL INDUSTRIES INC.
2711 S. W. 2nd AVENUE
FORT LAUDERDALE, FLORIDA
GBJ
Name.....
Address.....
City..... State.....

BUZZ GAREY

PRIVATE TREATY AND DISPERSAL SALES

Your order to buy is solicited. Regardless of size, your order will receive prompt attention.

List your cattle — one or a herd — in "Buzz Garey's Market Letter", mailed monthly. This has proved to be an effective medium for buying or selling at private treaty.

Our dispersal service has the personal interest and attention that will produce the best results for you. It is a complete service — cattle, equipment, and farm.

Call or write: **BUZZ GAREY**

100 Walnut Lane, Morrisville, Bucks County, Pa.

CYpress 5-2941

IT SAVES YOU MONEY to register all calves early — well before they are 8 months of age.

For 26 Years

REX WHEAT GERM OIL

has saved thousands of valuable breeding cows from the butcher's block. Losses from slow breeding cows are often the difference between success and failure.

When examination shows no disease, Rex Wheat Germ Oil will help "settle" such cows.

A University Experiment with 160 cows PROVES cows getting Rex Wheat Germ Oil need less services, for settling, than control cows without oil.

Today we repeat what we have said since 1932: If Rex Wheat Germ Oil won't do for your herd what Rex Oil has done for thousands of breeders who have reported their experiences to us — you will get your money back.

Simply add 1 ounce of Rex Oil to the grain feeding of each animal, each week, starting three weeks before breeding and continuing for a few weeks after settling. Cows and bulls alike will be in top breeding condition.

WRITE today for FREE booklet No. 3. Read what users say about Rex Oil for cattle.

PRICES: Pint $3.50; Quart $6.00; Gallon $19.00. Lower prices in 5 gallons or more.

REX OIL will prevent "White Muscle" disease in calves.

REX OIL MONTICELLO, ILLINOIS

9 Years' University Experiments, 500 Persons PROVE VioBin Oil helps heart action — increases endurance.
Send for FREE Booklet No. 10, VioBin Wheat Germ Oil for human use.

Youngs Mark 45th Wedding Anniversary

MR. AND MRS. A. J. YOUNG, Great Elm Dairy Farm, Dover, N. H., were given an anniversary dinner party at Flagstones, Newington, on November 21, in honor of their 45th wedding anniversary, which occurred on December 15. The hosts were their children.

The couple were married in Newton Lower Falls, Mass., and came to Rochester 34 years ago, when they started the Great Elm Dairy Farm.

Mr. and Mrs. Young left early in December for Punta Gorda, Fla., to spend the winter.

Dr. W. A. Hornaday

DR. W. A. HORNADAY, Greensboro, N. C., passed away on November 12. Dr. Hornaday was the owner of Ruayne Farms, where he bred and developed many good Guernseys for a number of years, including the Duchess Family. He joined The American Guernsey Cattle Club on March 2, 1945. Dr. Hornaday contributed much to the Guernsey breed in the South due to his sterility work with many of the herds in the area.

Survivors include his wife, three sons, two daughters and several grandchildren.

Applicants For Membership

THE following Guernsey breeders have applied for membership in The American Guernsey Cattle Club:

FLORIDA: N. J. and Barbara Bispham, Live Oak, recommended by Dr. Paul K. Switzer.

OREGON: Oregon State College, Astoria, recommended by Harry Ebsen.

PENNSYLVANIA: Oscar L. Heitsman, Tunkhannock, recommended by Robert W. Stevens, and Sue Yost Shenk and William M. Shenk, Lancaster, recommended by Raymond F. and Louise A. Witmer.

WISCONSIN: Warren J. Moon, Oshkosh, recommended by N. J. Moon, Jr.

NEW!

TAG-EZE Cattle Markers

JUMBO NUMBERS 1⅜" HIGH — BOTH SIDES

LOWER PRICED Style 6-112

Applied in 30 Seconds!

- Tempered Aluminum Tag ⅛" Thick — "Wearability Guaranteed".
- Tag Size 2⅜"x2¼".
- Bright Finish Twisted Link Welded Chain # 1/0.

9.00 PER DOZ.

- **Extra Heavy "S" Hook Fasteners — ¼" thick steel.**
- **Unit assembled in 30 seconds using special plier costing $1.00.**

Prices F.O.B. Newport, Ky.

Free Catalog — Address Correspondence P.O. Box 6-254

NATIONAL BAND & TAG CO.

Est. 1902 Newport, Kentucky Est. 1902

Bigger Milk Checks THE KLENZADE WAY

KLENZADE PROGRAMS MORE THAN PAY FOR THEMSELVES . . . say *Thousands of Dairymen*

KLENZADE DAIRY FARM Sanitation Programs

NEW CLEANING TECHNIQUES THAT

★ *Save Time*

★ *Protect Equipment*

★ *Improve Quality*

THE KLENZADE ANSWER TO PSYCHROPHILIC BACTERIA • OFF-FLAVORS • POOR KEEPING QUALITIES

New Detergents and New Methods that *Really Help* Dairy Farmers

Safe Water Supplies

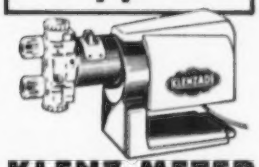

KLENZ-METER

Low-Cost Water Chlorination with Simple Positive Metering Pump

Enjoy the many advantages of a safe water supply by chlorination at the proper level. Install the new, low-cost durable Klenz-Meter. Provides precise, dependable feeding of Klenzade X-4 Liquid Sodium Hypochlorite. Makes drinking water safe for both family and livestock.

SAN-SPRAY

For Sanitizing Bulk Tanks

Low cost proportioning injector and spray unit feeds Klenzade X-4 Liquid Sodium Hypochlorite, Q-Bac Quaternary Ammonium or Iodophor.

MILKER PIPELINE CLEANING PROGRAMS

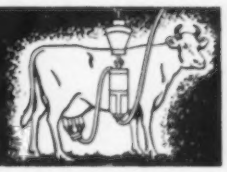

Remarkable results in pipeline cleaning. Klenzade PL-190 Chlorinated Alkaline Cleaner followed by an acidified rinse with PL-3 Organic Acid Cleaner. Two perfectly matched products that give you "sweet" film-free lines and equipment with lowest counts. Sanitize with time-tested Klenzade X-4.

CONVENTIONAL EQUIPMENT CLEANING

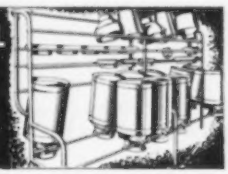

Improved Kleer-Mor and Nu-Kleen Organic Acid Detergent (with stepped up mineral-dissolving strength) are still today's most popular "alternate" cleaners. Klenzade X-4 for sanitizing. For those who prefer detergent-sanitizers, Klenzade KDS-11 and KDS-33 are recommended.

KLENZADE PRODUCTS, INC.

Systematized Sanitation All Over the Nation

BELOIT, WISCONSIN

FREE

Farm Quality Program Brochure

BULK TANK, MILKING MACHINE AND UTENSIL CLEANING PROGRAM

Klenzade HC-8 Chlorinated Alkaline Detergent — specially formulated for conventional or "dry brush" cleaning to dissolve and remove film and restore original brightness. Klenzade PL-3 for follow-up acidified rinse. Klenzade X-4 or Tri-Chloro-Cide for sanitizing.

FOR HARD WATER AREAS

Bulk Tank, Milking Machine & Utensil Cleaning

Chlorinated Kleer-Mor HC-10 — ideal combination of a powerful fast-acting cleaner with broad-range water conditioning properties. Klenzade Iodophor — highly effective acid iodine base detergent-sanitizer — excellent cleaner and water conditioner — rapid germicide.

KLENZADE PRODUCTS, INC., BELOIT, WIS.

Please send my free copy of the new Klenzade Farm Quality Program Brochure.

NAME _____

ADDRESS _____

CITY, STATE _____

DEALER _____

"The Milk Is Down To 36° At Pickup Time In Our New DARI-KOOL!"

Writes EMIL and DAVID KOBER, Sparta, Michigan

"We have a new 400 gallon Dari-Kool which always has our milk down to 36° at pickup time. At the second milking the blend temperature is never over 40°. The cooling cycle shuts off 15 minutes after we finish milking. The hauler says our Dari-Kool with its cold, moist milk tank walls, is the easiest-to-wash tank on his route. The direct-expansion tank formerly used on this farm was very hard to wash because milk stuck to the dry sidewalls."

(Signed) Emil Kober David Kober

Shown above new low design 400 gallon Dari-Kool. Also available in capacities from 100 to 1250 gallons.

NEW DARI-KOOL COOLS FASTER THAN ANY OTHER COOLER— *and here's why*

33° ice-water is pressure-sprayed over all 4 sides and the entire bottom of the milk tank. Milk heat is removed faster than is possible with any other cooler or method.

- Dari-Kool's faster cooling means lower blend temperatures—higher quality milk.
- The milk cannot be damaged by freezing because it is cooled with 33° ice-water.
- Dari-Kool tanks are much easier to clean. The moist milk tank sidewalls prevent spattered milk from drying on — which causes milkstone.

A recent nation-wide survey of bulk tank owners shows Dari-Kools are preferred 3 to 1 over the next leading brand. Your dealer has a copy of this survey. Ask to see it.

Send for your **FREE MILKHOUSE PLAN KIT**

Write Dept. 6 today

DAIRY EQUIPMENT COMPANY • Madison, Wisconsin

O. K. Schill

O. K. Schill, Newark, N. J., Elsa Juzi's father, died on December 27 at the age of 96. He was active up until two weeks before his death.

Mr. Schill came from Germany at the age of 20, was on the faculty of the University of Syracuse for two years, and from then on taught violin and piano in Newark for 70 years. He played in a quartet with Victor Herbert and many other great musicians. As Paul Harvey, in his news program on December 29, mentioned, "He was a great violin virtuoso, and played with the great."

151st Special Sale

Lancaster, Pa., December 17

Sale managed by the Pennsylvania G. B. A., Harrisburg, Pa.

SUMMARY:

42 Head	$13,870	Average $330.24
1 Bull	$225	
41 Females	$13,645	Average $332.80

Top Bull:
Lake Louise Buttercup's Royal $225
Sire: Flying Horse Dorthy's Royal
Dam: Imp. Buttercup of La Greve
Consignor: Raymond Goeringer, Dallas, Pa.
Purchaser: C. L. Turner, Frederick, Pa.

Top Female: Iris J. C. Desire $535
Sire: Open Hearth Iris J. C.
Dam: Jeweller's Dahlia
Consignor: H. B. Wilson, Caledonia, N.Y.
Purchaser: C. R. Hack and Sons, Berwick, Pa.

Other animals selling for $350 or more:

J. Forrest Deppen, Millersburg, Pa.
Pre-Pilgrim's Sylvia $355

C. R. Hack and Sons, Berwick, Pa.
Jill of Breezy Knoll 450

Mrs. Robert R. Meigs, Philadelphia, Pa.
Cedar Fringed Lady Bountiful 400
Spar Hill Cypress 395
Alpha Champion's Diamond 500
Spar Hill Junebud 500
Spar Hill Nutmeg 2d 520

John B. Merryman, Sparks, Md.
Attention's Rita 425
Attention's Clara 450

Arlington Miller, Elm, Pa.
Count's Maiden 360

Daniel R. Miller, Myerstown, Pa.
Meetinghouse Lane Neptune Jay 415

Elmer Petersheim, Oley, Pa.
Horse Shoe P. Delilah 370

George H. Whitaker, Oley, Pa.
Lauxmont Actor's Impeller 405
Cedar Fringed Heb 445
Lauxmont Orquidea 410

Wayne O. and Marvin C. Wrigley, Cochranville, Pa.
Meetinghouse Neptune Morita 350

RUBBER KOW MATS

*SAVE BEDDING
*PROTECT COWS
*INCREASE PROFITS

MADE IN HOLLAND
GUARANTEED FOR 10 YEARS

Consult your dealer or mail order house—if not available write:

BRISTOL PRODUCTS, INC., SHELTON, CONN.

WESTON'S ORIGINAL LIFETIME NECK TAG

The favorite of most stockmen, and the most copied tag on the market. Made of rustproof aluminum steel alloy (3½" long, 2¼" thick). Durable, lightweight, easy-to-see and stays bright. Chain is brightly finished steel with cadmium plated key ring fastener. Black numbers are baked on to last. Order your chain, tag and fastener sets now!
FREE: Key ring pliers with each order of 25 or more complete chains. Complete set with any numbers (1 to 100).....$1.50

WESTON Manufacturing & Supply Co.
1833 Speer Boulevard, Denver, Colorado

Paul Moore

PAUL MOORE, 74, one of the founders of the Republic Aviation Corporation, passed away at his home on Saturday, December 19, 1959, following a long illness. Mr. Moore attended St. Paul's School, Concord, N. H., graduated from Yale in 1908, and received a law degree from New York University three years later. He began his career with the legal department of the Rock Island Railroad in Chicago. Mr. Moore served as a director and member of the executive board of Republic Aviation Corporation, Farmingdale, Long Island. He was also a director of the National Biscuit Company, the American Can Company, and the Delaware, Lackawanna and Western Railroad. Mr. Moore also held the same position until 1956 with the Bankers Trust Company of New York.

Mr. Moore was also the owner of the Hollow Hill registered Guernsey herd, located at Convent, New Jersey. The Moores established their herd about 34 years ago and have continually had the herd on Advanced Registry test.

Surviving are his widow, Fanny; two daughters, Mrs. John Case of Oyster Bay, L. I., and Mrs. Frederick Dearborn of Wenham, Mass.; two sons, William H. Moore of New York, and the Very Rev. Paul Moore, Jr., of Indianapolis; 17 grandchildren, and two great grandchildren.

R. G. CONNELLY, formerly Extension Dairyman in Virginia, and more recently Secretary-Treasurer of the Virginia Dairymen's Association and of the Virginia Milk Producers Federation, is resigning as of January 31. He is accepting a two-year agricultural assignment to New Delhi, India, under the International Cooperation program of the U. S. Department of State. Mr. Connelly's successor in Virginia will be Harold W. Roller, former dairy extension agent in Loudoun and Augusta Counties.

GREATER SUCCESS with ABS

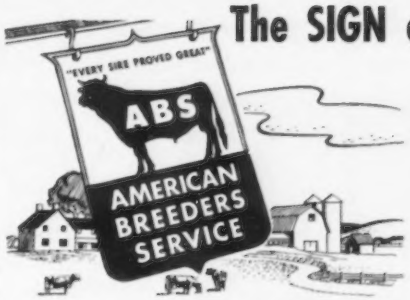

The SIGN of the BEST in ARTIFICIAL BREEDING

No Other Service Offers YOU These Advantages!

ONLY HIGH-INDEX PROVED SIRES USED (ABS uses only Bulls that have *already proved* they increase production of the average of their milking daughters—no danger of downgrading your herd with a young, unproved sire.)

HIGHEST RECORD SETTLING RATE

WIDEST CHOICE OF SIRES

FREEDOM FROM BREEDING DISEASES

Check the official composite Proof of all ABS Guernsey Sires.

247 dams, 830 rec., avg.	9,680 M.	4.82%	467 B.F.
247 dtrs., 374 rec., avg.	10,609 M.	4.94%	524 B.F.
Difference	+929 M.	+.12%	+57 B.F.
Av. Amer. Index, 16 prs.	11,538 M.	5.06%	584 B.F.

For further information write to address below:

BETTER HERD BREEDING . . MEANS . . BETTER HERD INCOME

ABS EVERY SIRE PROVED GREAT

AMERICAN BREEDERS

325 N. WELLS ST., CHICAGO 10, ILL.

Serving Breeders in 45 States & Several Foreign Countries: Stud Farm at Madison, Wisc.

GRANGER SALES CO.

E. M. GRANGER, JR., Sale Mgr. and Auctioneer

THOMPSONVILLE, CONN.

Phones { Office RIverview 5-4057 / Home RIverview 5-4000

My life work has been the Auction Business — Managing and Selling Sales.

I can give you a complete, business-like Sale Management Service. I solicit your attention, and an interview will cost you nothing.

B E A U L E A G U E R N S E Y S

WE ARE PLEASED TO ANNOUNCE THE SALE OF 21 YOUNG COWS TO BREEDERS IN IDAHO AND NEW YORK

14 Head to Roland Williams & Ernest Rupert, Willdale Farm, Nampa, Idaho, including
PHARAOH'S DESIRE OF BROOKSIDE

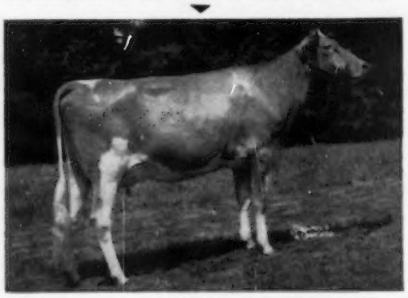

1st Jr. Yr., Res. Jr. Ch., N.Y.A.B.C. Show, 1957. 1st 2-year-old, Gr. Ch., N.Y.A.B.C. Show, 1958. Gr. Ch., Ithaca and Capital Dist., 1958.
11436—509—Jr3—HIR—305—2x

7 Head to Walter & Craig Vogel, Sepascot Home Farm, Rhinebeck, New York.

Included In The 21 Head Were:

8 Daus. of Foremost Footprint 15th
He by Foremost Footprint out of Caumsett Ocean Minerva, VG, 16188—762—Jr4—365C—3x.

4 Daus. of High Mowing Diamond Aristocrat
He by Foremost Diamond Jim out of Foremost Acme's Loyalty, 16001—720—Jr3—365C—3x.

4 Daus. of McDonald Farms Fore Perfection
He by McDonald's Foremost Prediction out of McDonald Farms Coquette, E, 13928—708—Jr2—365—3x.

WE ARE REDUCING OUR HERD AND WILL SELL MORE COWS AND BRED HEIFERS

WETHERSFIELD FARM — Amenia, N. Y.

Federal Accredited Herd No. 511307 — State Bang's Free No. A-2047

CHAUNCEY STILLMAN, Owner — BEVAN COOKINGHAM, Herdsman — OWEN R. BOYD, Manager

WE ARE PROUD AND PLEASED TO PRESENT

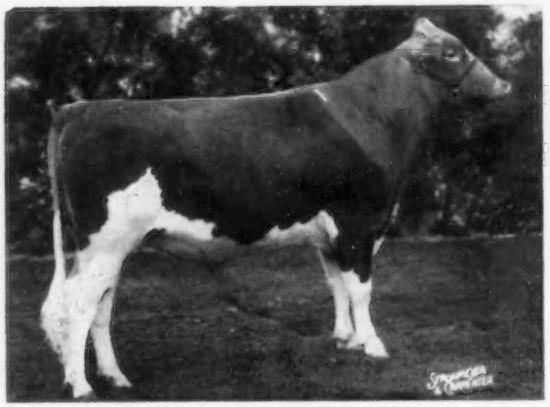

2nd Sr. Yr., Royal Winter Fair
3rd Sr. Yr., National, N. Y., 1959.

OUR SENIOR YEARLING BULL NOMINATED FOR 1959 ALL-AMERICAN

MISS LILY'S NEPTUNE

Sire: **McDonald Farms High Neptune**
Dam: **McDonald Farms Miss White Lily**
VG '59
10242—503—Sr2—HIR—297—2x
10809—555—Jr3—HIR—305—2x
Just fresh and milking over 60 lbs. per day, 2x.

NEPTUNE SONS FOR SALE

VISITORS WELCOME

The farm is located just off Route 5, ½ mile east of Oneida.

T. B. Accredited . . . Bang's Free . . . Vaccinated

DEWAN FARM

ALTON E. DEWAN — Phone 1751 — **ONEIDA, NEW YORK**

THE NEW
TRI-STATE BREEDERS COOPERATIVE

AS OF JANUARY 1, 1960, CONSISTS OF 30,000 MEMBERS WITH 128 TECHNICIANS SERVING 27 COUNTIES THAT HAVE BEEN BREEDING ALMOST 400,000 COWS. DUE TO THE MERGER OF TRI-STATE BREEDERS CO-OP AND SOUTHERN WISCONSIN BREEDERS CO-OP, THE NEW ORGANIZATION WILL SERVE THE BEST INTERESTS OF BOTH MEMBERS AND EMPLOYEES.

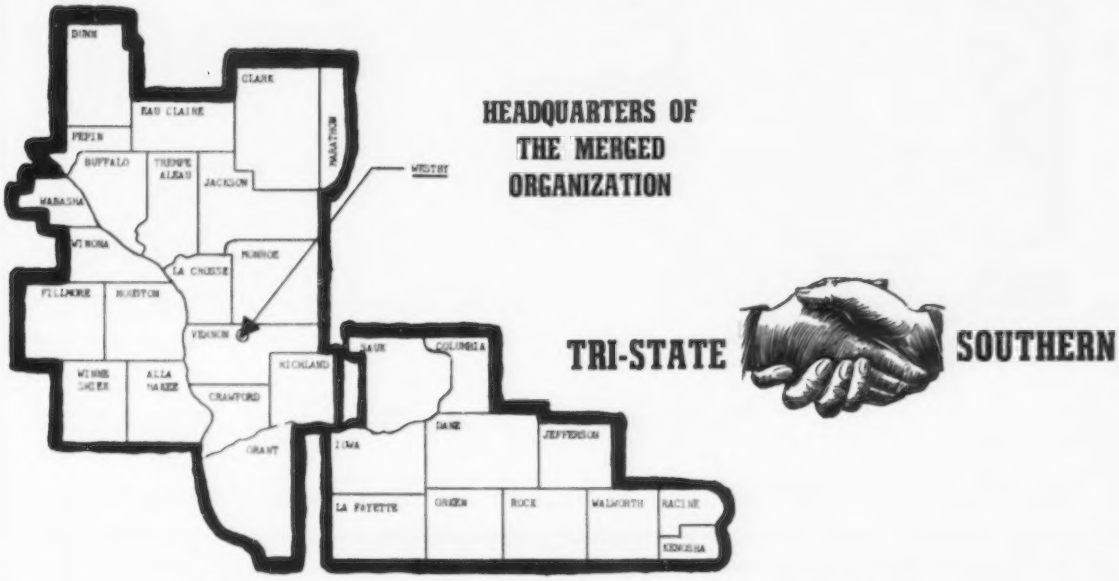

Pictured above are the counties served by the new organization.

THESE OUTSTANDING GUERNSEY SIRES ARE IN SERVICE FOR OUR MEMBERS AND GUERNSEY BREEDERS ALL OVER THE UNITED STATES

G-60 FAIRLAWN HORNET'S RESOLUTE
G-70 WEY ACRES BELLRINGER LOUIS
G-71 CAUMSETT DOMINATOR
G-72 DUNWALKE D. FOREMAN
G-73 DUNWALKE R. GALAHAD
G-74 CAUMSETT DEERSLAYER
G-76 McDONALD FARMS PRE SALEM
G-83 MEADOW LODGE KINGMAKER
G-89 FAIRLAWN K. LODESTAR
G-90 BLAKEFORD CORONEL
G-92 WESTERN GLOW BUTTERFAT MASTER
G-94 WYNO SAINT'S HIGHLAD
McDONALD FARMS **LE ROYAL**
SANFADAIR ROYAL **CHASKA**

G-95 FREDELLA'S DOMINATOR
G-96 McDONALD FARMS AUGUSTA'S IDEAL ★
G-98 WESTERN GLOW HIS HONOR ★
G-99 WESTERN GLOW C. F. O'WAR
G-100 GOLDEN GRANGE PETUNIA'S VERNER
G-101 FAIRLAWN ACTOR'S ROYAL VALOR
G-102 McDONALD FARMS PRE ROSE TOKEN
G-103 GOLDEN GRANGE P. RAIDER
G-104 NYALA BETTINA'S ARISTOCRAT
G-105 McDONALD FARMS JOLLY AUTOCRAT
G-106 WESTERN GLOW GAY SUPERIOR
G-107 LAKE LOUISE KING'S NOBLEMAN ★
MATAPA SANDY'S **FLASH**
GRAIN MEADOW OBERLAND'S **GYPSY**

★ — GOLD STAR SIRES

RESOLVE NOW TO BREED YOUR HERD TO BETTER SIRES IN 1960 — TRI-STATE CO-OP SIRES — FROZEN SEMEN AVAILABLE

TRI-STATE BREEDERS CO-OP • WESTBY, WISCONSIN

Tel: Westby 93

We Are Pleased That Our Young Herd Sire Has Been Nominated For All-American Two-Year-Old

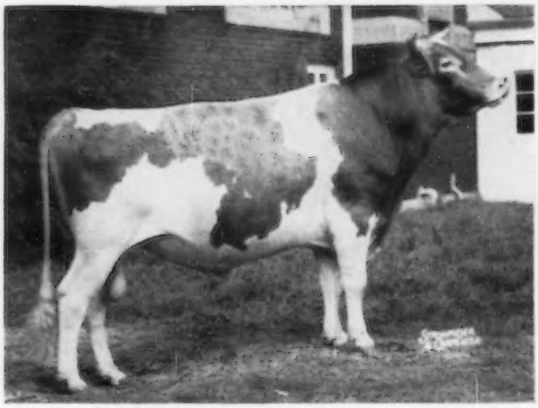

First 2-year-old and Sr. & Res. Gr. Ch., District Show; first 2-year-old and Res. Sr. & Gr. Ch., Ohio State Fair, 1959.

Franchester Model's Dictator
Born July 16, 1956
H.M. A-A Senior Yearling, 1958
Sire: **Coldspring's B. V. Model**
Dam: **Bethany Star Dahlia** (VG '50 '55)
11780—648—Jr2—365C—3x
14616—838—Sr3—365C—3x
17101—943—6yrs—365C—3x

Plan to pay us a visit and see our young Dictator daughters.

Occasionally we can offer a Dictator son out of a high producing dam.

Wil-Mar Farm

Wilbur McCabe & Son, Owners

GREENVILLE, OHIO

Look Better In 1960!

Use good stationery
as produced by
Transcript Printing Company
Printers of the Journal
Peterborough, New Hampshire

Write today for specimens and prices

ATTENTION PENNSYLVANIA BREEDERS!

Reserve Space Today

In The 1960

Pennsylvania Guernsey Directory

Assistance gladly given in preparing copy — **so — Rush your copy or suggestions in today!**

The Journal

GOURMET— NOMINATED FOR ALL-AMERICAN SR. YR., 1959

GOLDEN HARVEST KING'S GOURMET
1st Sr. Yr. & Jr. Ch., Pa. State Guernsey Show; 1st Sr. Yr., N. Y.; 1st Sr. Yr., Res. Jr. Ch., Royal Winter Fair; 2nd Sr. Yr. & Res. Jr. Ch., National; 3rd Sr. Yr., N. J. State Guernsey Show, 1959.

Sire: **Gardenville Rose King, AR**

Dam: **Golden Harvest Mon Goodness**, VG
13450—*748—Jr4—HIR—305—3x
Class Leader 7th place in fat

GOURMET FROZEN SEMEN FOR SALE

Through SOLIGENICS, Box 101, Suffield, Conn.
Tel. Windsor Locks North 8-2602

LEHIGH VALLEY COOPERATIVE FARMERS
DAIRY HERD IMPROVEMENT CENTER

Phone Allentown Hemlock 3-7575
R. D. 1, Allentown, Pa.

MINNESOTA GUERNSEYS

FLASH ! ! OUR HOME-BRED SIRE, UNDEFEATED, HAS BEEN NOMINATED FOR 1959 ALL-AMERICAN JR. YR. BULL

A well-balanced, clean-cut individual with an excellent set of hind legs and pasterns.

MAPLE LEAF ROYAL LAD

Born January 11, 1958

1st Jr. Yr., Jr. & Res. Gr. Ch., Minn. State Fair; 1st Jr. Yr., Jr. & Gr. Ch., Rochester Spring Show and S. E. Minn. Parish Show, 1959. He would have looked mighty good at the National also.

Sire: **Boulder Bridge Sir Royal, AR**

Dam: **Maple Leaf I. Glamour**
VG 3 times
10429—504—Jr4—HIR—286—2x
13372—633—5yrs—HIR—352—2x

BREEDING STOCK FOR SALE
YOU CAN DEPEND ON

WE TEST — WE SHOW — WE CLASSIFY — WE ADVERTISE

The farm is located 1 mile south, 1 mile east on County Road 25. Telephone: Lewiston 3721 or 3723.

MAPLE LEAF FARM

T. B. ACCREDITED — BANG'S CLEAN

ELMER J. WIRT & SON — **LEWISTON, MINNESOTA**

OAKVALE FARM PRESENTS THEIR JR. GET OF SIRE NOMINATED FOR ALL-AMERICAN, 1959

Get of **INDIGO'S KING OF ROSEDALE**
1st Jr. Get, Minn. State Fair, 1959.
Oakvale King's Maureen
Oakvale King's Favorite
Oakvale King's Generous
Oakvale King's Frances

His daughters are upstanding, good size with good udders. They are outproducing their dams.

Sire: **McDonald Farms King Marvin**

Dam: **Rosedale Indigo**
7 HIR rec., 2x, av. 10971 M, 507 F.

VISIT OUR HERD AND SEE KING AND HIS DAUGHTERS

The farm is located 6 miles southwest of Winnebago.
Telephone 5519

STANLEY HANKS AND SON, GENE
Winnebago, Minn. — **OAKVALE FARM**

THE WAITING PERIOD IS OVER.

The first 5 daughters of Bellringer are in milk and have averaged 30.5 lbs. milk per day for first 200 days. FAWN made 62.6 lbs. fat her first month, 60.9 her second month.

HILLDALE BUTTERFAT BELLRINGER

Born October 26, 1954

Sire: **Wey Acres Bellringer Louis**
A son of Wey Acres Lilian's Lustre, E 6 times, *17998—*914—Jr3—365C—3x.

His Excellent Dam

Hilldale Coronation Butterfat
E '52 '54 and '58 at 15½ years
10099—547—8yrs—HIR—305C—2x
Her lifetime production, 122,949 lbs. milk, 6,888 lbs. fat, 2x. Over 20 of her descendants in our herd.

BELLRINGER SONS FOR SALE
DROP US A CARD FOR PRICE AND PEDIGREE

HILLDALE FARM — **STOCKTON, MINN.**
Bernard Wachholz & Son — Phone Lewiston 2792

MOOSE HILL FARM • Sharon, Massachusetts

Farm located on Moose Hill St., between U. S. Route 1 and South Main St.

WE ARE VERY PLEASED TO PRESENT OUR SENIOR SIRE, NOMINATED FOR ALL-AMERICAN AGED BULL, 1959

Grand Champion, E.S.E., 1959

He will be remembered as the Res. All-American Jr. Yr., 1957.

FLYING HORSE BETTY'S ROYAL

Born February 16, 1956

Sire: **Flying Horse General's Royal**
By Flying Horse Colonel's Promise, AR, out of Flying Horse Royal Rose, VG '48, 22558—1154—5yrs—365C—3x, GOLD ★ DAM.

Dam: **Flying Horse Colonel's Betty**
11255—680—Jr2—365—3x
15800—934—5yrs—365—3x

ROYAL SONS FOR SALE
OUT OF HIGH RECORD DAMS

PLAN NOW TO BREED SOME OF YOUR TOP FEMALES TO WASP, OUR GRANDSON OF FAIRLAWN PEERLESS ERMINE, BY THE GOLD ★ SIRE, NYALA PEERLESS PRINCE.

NYALA PRINCE'S WASP

16 daus., 23 rec., M.E.—305—2x av. 11537 M, 4.7%, 543 F. By Nyala Peerless Prince, GOLD ★ SIRE, 33 daus., 74 rec., M.E.—305—2x av. 10192 M, 5.2%, 526 F, 30 cl. av. 83.1%. A son of Fairlawn Peerless Actor, GOLD ★ SIRE.

Dam: **Fairlawn H. Flossie**
13934—663—Sr3—365—3x
15640—782—7yrs—365C—3x
15553—811—8yrs—365—3x

A maternal sister to Ermine (opposite).

His Sire's GOLD ★ DAM

Fairlawn Peerless Ermine
VG 3 times
14469—702—Sr3—365C—3x
16726—869—7yrs—365C—3x
17855—893—8yrs—365—3x
16892—838—10yrs—365—2x

WASP FROZEN SEMEN FOR SALE, F. O. B., SHARON, MASS.
1 to 25 ampules, $10 each — 25 or more ampules, $8 each

VISITORS WELCOME

Est. HENRY P. KENDALL
Owner

Farm Office at South Main St.
Tel. SUnset 4-2391
THOR HANSEN, Manager

ARTHUR BRINGHURST
Herdsman

OHIO

The KAY Family Is Leaving Its Mark In Our Breeding Program

Two Sons of Beauty Kay In Service

MER-DON'S BEAUTY KAY

11364—535—Jr2—365—2x
12218—583—Sr4—305C—2x
13721—647—6yrs—305C—2x
11332—550—Sr3—305C—2x
12595—602—5yrs—305C—2x
18352—876—7yrs—365C—2x
13230—607—9yrs—365—2x

MER-DON'S AUGUSTA BEAUTY PHIL
Born March 20, 1957
Carries the blood of Lady Augusta and Beauty Kay.
Sire: **McDonald Farms Augusta's Ideal**
(GOLD STAR SIRE)
A son of McDonald Farms Ideal out of Douglaston Lady Augusta, E '47 '48, GOLD STAR DAM.

MER-DON'S BEAUTY FOREMOST ACTOR
Born July 24, 1958
Carries the blood of the Faithful and Beauty Kay families.
Sire: **Fairlawn Actor's Foremost**
Over 50 daughters in the Grayce Farms herd. He is by a Gold Star Sire, his dam and full sisters were National Milk Class Leaders when made.

Full Sister-In-Blood To Beauty Kay—
Barbara Lue of Edorah, VG
Has produced more milk in her lifetime than any Guernsey cow in Ohio. At 17 years of age, and still producing, she has over 145,000 lbs. milk, all on 2x milking.
Dam of 4 tested daughters including Mer-Don's Lue's Star, VG, *16480—715—8yrs—365C—2x, Class Leader in milk when made.

Stock For Sale — Visitors Always Welcome

HARVA A. GOODMAN & SONS
Phone 52149

MER-DON'S FARM — R.R. 5, Lima, Ohio

Farm located 4 miles north of Lima on State Route 65.

GOLD BANNER FARM

"A Herd With Outstanding Production And Longevity"

A Few Recently Completed Records At Gold Banner
The Kind Of Cows You'd Be Proud To Have
As The Dam Of Your Next Herd Sire

Gold Banner P. Phyllis	12048—493—7yrs—HIR—305—2x
Sunnydale Don's Ire	11253—536—11yrs—HIR—305—2x
Merebrook Saphire	11027—491—6yrs—HIR—305—2x
Gold Banner Fawn	10869—482—11yrs—HIR—305—2x
Flying Horse M's Vera	10691—489—Jr4—HIR—305—2x
Gold Banner Fantasy	9851—492—9yrs—HIR—305—2x
Gold Banner Fleta	9664—423—10yrs—HIR—305—2x
Gold Banner Eastern Fay	9541—458—Jr3—HIR—305—2x

All records were made under ordinary farm conditions in a stanchion and with milking machines.

Should any of these cows drop bull calves, by our two sires, MAJESTIC or FAVOR, they will be for sale.

FRANCHESTER K. MAJESTIC
Born March 28, 1954
Sire: **Franchester Free King**
Dam: **Riegeldale Emory's Itchen**
Excellent 5 times
10517—571—GG
14996—859—Sr4—365C—3x
A daughter of Riegeldale Melba's Emory.

GOLD BANNER FARMS' FAVOR
Born January 10, 1949
(Owned jointly with Norbert Dues, Coldwater, Ohio).
Sire: **Lone Pine Freeman**
Dam: **Banner Boy's Bertha**
11234—628—AHI—730 T. M.
11366—602—11yrs—HIR—730 T.M.
10 records av. 9959—536—2x.
Dam of 4 AR daughters.

Write us your needs.

Visitors Always Welcome

CARL FORTKAMP, Owner
HERBERT BRUNS, Herdsman

COLDWATER, OHIO

HIGH MEADOWS FARM GUERNSEYS

NEAR TV TOWERS

HENRY C. VENIER
OWNER

SENTINAL HEIGHTS RD — LAFAYETTE N.Y. — 3 MILES SOUTH OF SYRACUSE

"HOME OF CAUMSETT GUERNSEYS"

Best Wishes For A Happy and Prosperous New Year To All Guernsey Breeders

PRESENTING OUR FIRST PRIZE GET OF SIRE
BY McDONALD FARMS PREDICTOR

NOMINATED FOR ALL-AMERICAN GET, 1959

First Get of Sire, Empire State Guernsey Show, 1959

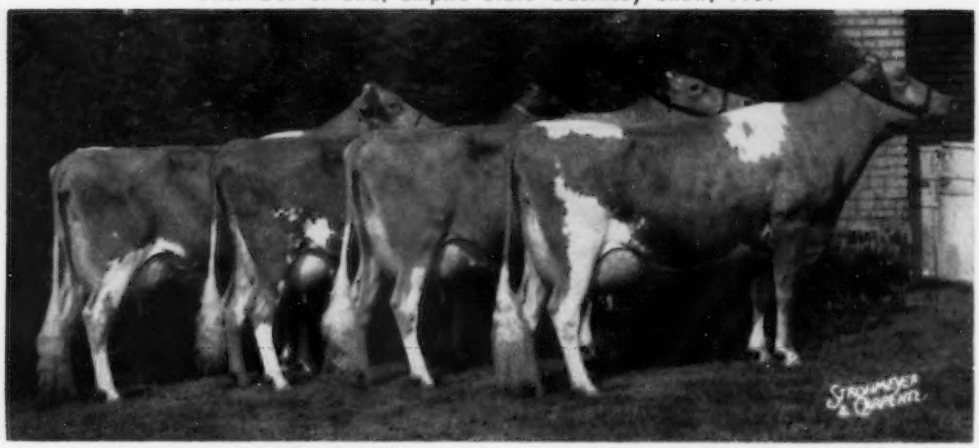

Left to right: Caumsett Indian Stella, E '58 '59; Caumsett Indian Charm, D '59; Caumsett Indian Stardust, E '58 '59, and Caumsett Indian Vara, E '59.

ALL OF THESE COWS ARE BRED TO McDONALD FARMS HIGH NEPTUNE AND ARE DUE IN MARCH AND APRIL.

NEPTUNE HAS SIRED THE 1ST GET OF SIRE AT THE NATIONAL 3 YEARS IN A ROW, AND HAD ALL-AMERICAN GET, 1957, 1958

DROP US A LETTER FOR PEDIGREES

Telephone: Syracuse, N. Y., HOward 9-1541

1918 — Edisto Farms — 1960

"The Green Meadow Herd of the South"

WE ARE PROUD TO PRESENT OUR THREE ALL-AMERICAN NOMINATIONS

A General Daughter

Four-year-old

EDISTO FARMS G. MELINDA
E '58 '59
10522—530—Sr2—HIR—365—2x
1st prize 4-year-old Cow, Best Uddered Cow, and Res. Gr. Ch., Florida State Fair; 1st prize 4-year-old Cow, Southeastern Fair, Dixie Classic, North and South Carolina State Fairs.

A Majestic Daughter

Jr. Yr.

EDISTO FARMS M. MELBA
1st prize Jr. Yr. Heifer, Southeastern Fair and North Carolina State Fair.

Dam of:

Granddam of:

Edisto Farms K. Mildred, VG
9476—444—Jr2—305C—2x
12919—590—5yrs—HIR—365—2x
1st 4-year-old, S. C., 1955

These Animals Represent One Of Our Top Foundation Families

A Majestic Daughter

Sr. Yr.

EDISTO FARMS M. AFFIANCE
1st prize Sr. Yr. Heifer and Jr. Ch., Southeastern Fair and South Carolina State Fair.

Her Dam

Uwharrie Foremost Affection, VG
11978—542—Jr2—365C—3x, 13026—581—Jr3—305C—3x, *16352—728—Jr4—305C—3x.

The above animals did not come about by chance — they are the results of Planned Matings. Why not tie in with our Breeding Program for your future needs?

EDISTO FARMS — Denmark, South Carolina

Office Phone SY 3-3729
J. B. GUESS, JR. — J. B. GUESS, III — T. CONNOR GUESS, Owners
JULIUS E. BELL — DUNCAN SMOAK, Herdsmen
GEORGE W. FOWLER, Herd Manager T. B. and Bang's Accredited

BROWNIES GUERNSEY FARMS

Woodburn, Oregon

OUR WHOLE HERD, NOT JUST A FEW COWS, PRODUCES WELL, AND RECEIVES NO PAMPERING

ALL OF OUR HIR RECORDS COMPLETED FIRST 11 MONTHS OF 1959 — HAVE ACTUAL AVERAGE OF 11202 LBS. MILK, 555 LBS. FAT — 2X

HALF OF THEM ARE BELOW

NESTUCCA ROCK OPAL
18552—856—13yrs—365—2x
BROWNIES FARMS L. LEANN
13251—643—5yrs—365—2x
BROWNIES FARMS ODETTE
12915—609—Jr4—300—2x
BROWNIES FARM S. MARIE
12555—577—6yrs—365—2x
BROWNIES FARMS PAULINE
12438—580—Sr3—365—2x
STUARTS DAMSEL
11916—482—Jr4—305—2x
BROWNIES FARMS F. ROSALIE
11864—547—Sr4—365—2x
BROWNIES FARMS S. BERNICE
11811—539—7yrs—291—2x
WANDAMERE MAGIC'S ROSEMARIE
11517—564—Jr2—365—2x
BROWNIES FARMS CINDERELLA
10926—599—Jr3—305—2x

BROWNIES FARMS OCIE
*15929—720—Sr4—305—2x
Class Leader 5th in Milk
MISTLAND PHILBEE
13097—678—9yrs—365—2x
BROWNIE FARMS MARION
12647—617—Jr4—305—2x
IDYL-WILD FARMS T. CONTESTANT
12505—614—11yrs—305—2x
VALLEY VIEW DEFENDER'S DELLA
12298—627—Sr3—365—2x
BROWNIES FARMS COUNTESS
12175—706—Jr4—365—2x
PRAIRIE BLOOM RILMA'S ANN
11870—602—Sr2—365—2x
CLA-ORE BASIL'S HAZEL
11834—608—6yrs—305—2x
FAR WEST FAME'S CONNIE
11723—571—8yrs—365—2x
CLA-ORE KNIGHT'S BETTINA
11109—535—6yrs—305—2x

BREEDING STOCK FOR SALE — VISITORS WELCOME

BUFORD and ORVILLE L. BROWN Herd On HIR Test — We Show — We Classify **WOODBURN, OREGON**

A Blue Ribbon Winner . . . A Junior Champion . . .

AN ALL-AMERICAN JUNIOR YEARLING NOMINATION

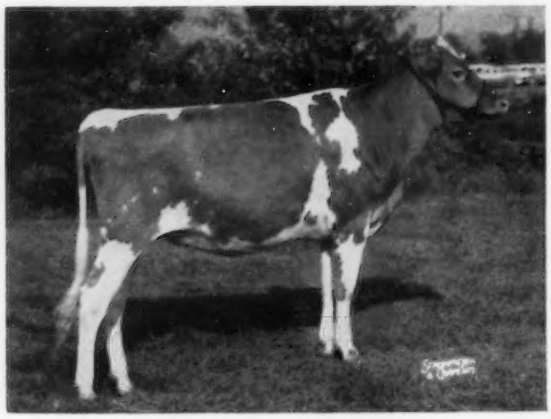

U. V. M. NUGGET'S ROSALYN
Born January 12, 1958

First prize Junior Yearling and Junior Champion — undefeated wherever shown in 1959.

Vermont Guernsey Parish Show
Champlain Valley Exposition
Rutland Fair
Eastern States Exposition

We have several really outstanding paternal sisters to Rosalyn in the herd. ROSALYN is sired by **Vallemar Nugget's Sir Walter,** he by the GOLD STAR SIRE, McDonald Farms Pre Nugget, 25 daughters, 49 records average 10461—508—305—2x—M.E., 23 classified average 83.5%, and out of the Excellent cow, Eskdale Noah's Beauty (E '53 '56 '58), 14390—714—7yrs—HIR—365—2x, 12275—606—6yrs—305C—2x. **ROSALYN** is out of **U. V. M. Catamount Rosella,** 10688—518—Jr2—HIR—310—2x, 9480—428—Jr3—HIR—246—2x, she out of U. V. M. Clarabelle's Rosette, she dam of 3 daughters, all over 500 lbs. fat on 2x.

UNIVERSITY OF VERMONT, BURLINGTON, VERMONT

SELECTED FOR THE EASTERN GUERNSEY SALE

Fairgrounds, Trenton, N. J., June 3, 1960

GOLDEN HARVEST FORTUNE

Born June 16, 1959

His Dam

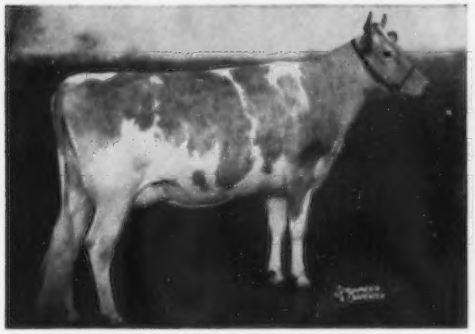

Wilgorlan Farms Successful
E twice
9551—542—Jr2—365—2x
13391—707—Jr3—HIR—365—3x
16029—872—Sr4—HIR—365—3x
Class Leader 5th Fat
Sold, $7,200, 1956 Wilgorlan Dispersal.
1st 2 Yrs., N. J., 1955. 2nd Aged and Res. Ch., E.S.E., 1958.

Dam's Full Brother & Sister

Wilgorlan Farms Saturn
Sold, $12,000, 1955 Guernsey Sale, to Bluff View Farm, Dallas, Tex. H. M. All-American Calf, 1955, H. M. All-American Sr. Yr., 1956.

Wilgorlan Farms Sally, E 4 times
9437—571—Sr2—305C—3x
1st 3 Yrs., Iowa, 1954; H. M. All-American 4 Yrs., 1955; 1st 4 Yrs. and Sr. & Gr. Ch., Tenn., Tex., 1955.

Maternal Granddam

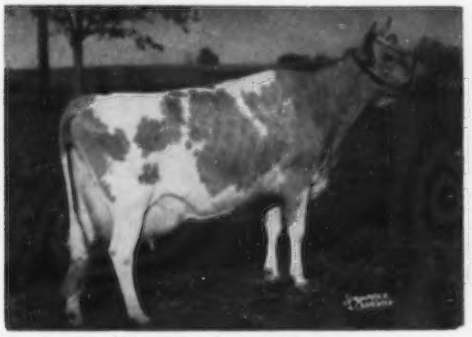

Wilgorlan Farms Success
E 4 times
14582—846—10yrs—HIR—365—2x
Res. All-American Aged, 1954; 1st Aged and Sr. & Gr. Ch., Md.; N.G.S. Meadow Lodge Trophy; 2nd Aged and Res. Sr. & Gr. Ch., I.D.S., 1st 5 Yrs., Sr. & Gr. Ch., Pa., 1954; H. M. All-American Produce, 1955.

His Sire

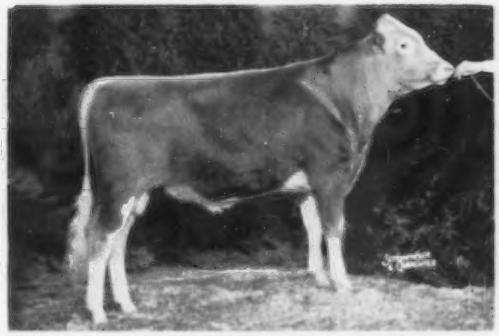

Golden Harvest King's Gourmet
Sold, $3,000, 1958 Green Meadow Sale to Lehigh Valley Cooperative Farmers, Allentown, Pa. Also being used at Golden Harvest Farm.

1959 ALL-AMERICAN NOMINATIONS

GOLDEN HARVEST KING'S GOURMET
(Sire of Above Bull Calf)
1st Calf and Jr. Ch., Topsfield, Conn., Pa.G.S., N. J., E.S.E., 1958; Res. All-American Bull Calf, 1958. 1st Jr. Yr. and Jr. & Gr. Ch., Pa. Farm Show; 1st Sr. Yr. and Jr. Ch., Pa.G.S.; 1st Sr. Yr., N. Y.; 2nd Sr. Yr. and Res. Jr. Ch., N.G.S.; 1st Sr. Yr. and Res. Jr. Ch., Royal Winter Fair, 1959.

GOLDEN HARVEST L NOLA
2nd Calf, E.S.E.; 1st Sr. Calf, N. J.; 4th Sr. Calf, Pa.G.S.; 3rd Sr. Calf, Conn., 1959.

WELCOME C. F.'S WISTFUL
1st 3 Yrs., E.S.E.; 1st 3 Yrs. and Res. Ch., N. J.; 2nd 3 Yrs. and Res. Ch., Pa.G.S.; 1st 3 Yrs. and Res. Ch., Conn., 1959.

GOLDEN HARVEST FARM — Bridgewater, Conn.

Established 1936 — Telephone: New Milford ELgin 4-5432

Farm 1½ miles east of Bridgewater

F. W. McCANN and JOSEPH E. ADAMS — GEO. EMERSON WATTS, Herdsman

Why Advertise?
Why Breathe?

"An inch won't make you very tall,
You've got to keep on growing.
One little ad won't do much at all,
You've got to keep 'em going.
"One step won't take you very far,
You've got to keep on walking.
One word won't tell folks who you are,
You've got to keep on talking.
"A constant drop of water
Wears away the hardest stone,
And the dog that keeps on gnawing
Masticates the toughest bone.
"The constant wooing lover
Carries off the blushing maid,
And the constant ADVERTISER
Is the one who gets the trade."

(Tamworth News, Tamworth, Virginia, September 1959)

ANOTHER HONOR FOR OUR GREAT SIRE, PRE KELVIN

HIS SR. GET NOMINATED FOR 1959 ALL-AMERICAN

ALL 4 DAUGHTERS WERE ARTIFICIALLY SIRED AND THE THREE ON THE RIGHT SIDE OF PICTURE ARE ALL OWNED BY MARYLAND 4-H MEMBERS

Get of McDonald Farms Pre Kelvin (G-42)

1st Sr. Get, Maryland State Fair, 1959
Woodside Hall Pre Velda
Maple Spring Pre Kelvin Anna
Maple Spring Pre Kelvin Bella
Driftwood P. K. Hummingbird
1st 3-year-old, Sr. & Gr. Ch., Md. Junior Show, owned by Geo. Debnam, Upperco, Md.

PRE KELVIN, now 14 years old, will not be in service much longer.

How about breeding his daughters and other top females, in your herd, to **LISETER BRILLIANT,** in our stud, 20 daus. cl. av. 87.8%, 4 E, 14 VG, 2 D. 12 daus., 12 rec., M.E.—305—2x av. 9661 M, 476 F (See January 7, 1960 Journal, page 40).

●

MARYLAND - WEST VIRGINA STUD BULL

College Park, Maryland

Tel. Appleton 7-1414

Serving members of Maryland Artificial Breeding Co-op., Inc. and West Va. Artificial Breeders Co-op., Inc.

PRESENTING A NEW-BORN ★ AT FRANCHESTER FARMS

FRANCHESTER CECILIA'S BONANZA
Born November 8, 1959
His 7 nearest dams av. 14562 M, 753 F.

His Excellent GOLD ★ DAM

Glengeran Leader's Cecilia

She is truly one of the breed's greatest cows combining production, type and reproduction to a superlative degree, and in the HEART of a GREAT FEMALE FAMILY. After dropping 6 daughters, she answered our prayers and presented us with this son, BONANZA, our new JUNIOR HERD SIRE.

HE IS AN EXCEPTIONALLY LARGE, UPSTANDING DEEP-RIBBED YOUNGSTER STANDING ON AS NICE A SET OF LEGS AS YOU COULD ASK FOR. NOTE IN HIS PEDIGREE THERE ARE 5 GOLD ★ SIRES AND 4 GOLD ★ DAMS. HE ALSO TRACES TO IMP. PRIMROSE'S BUTTERFAT AND IMP. FINANCIER OF MYRTLE PLACE THROUGH HIS DAM'S SIDE. WE PURCHASED HIS MATERNAL SISTER AT THE HENSLEE DISPERSAL, HENSLEE FARMS LADY CECILA, VG, $11,100, *14219—647—Jr2—365C—2x.

Sire:
NYALA ERMINE'S BONANZA
Gold Star Sire ★
31 daus., 52 rec. M.E.—305—2x av. 11707 M, 5.0%, 586 F, 26 cl. av. 86.1%. 2 E, 18 VG, 6 D, all above the line. He is recognized as one of the greatest transmitting sires of the breed. His daughters are the upstanding, deep-ribbed type with good legs and well-attached udders of quality; in truth, "cows of the future."

Dam:
GLENGERAN LEADER'S CECILIA (E at 10 yrs, 92%)
Gold Star Dam ★
16450—754—7yrs—305C—3x
5 rec. av. 13486 M, 610 F, M.E.—305—2x.
3 daus. qualifying 5 rec. av. 13352—609—305—2x—M.E., cl. av. 87.6%.
1 Excellent full sister
Glengeran Leader's Celeste
16354—748—Jr3—365C—3x

FAIRLAWN DAIRYMAID'S STEADFAST
34 daus., 82 rec. M.E.—305—2x av. 9474 M, 5.0%, 472 F, 12 cl. av. 86.6%.

FAIRLAWN PEERLESS ERMINE (VG)
Gold Star Dam ★
14469—707—Sr3—365C—3x
16726—869—7yrs—365C—3x
17855—893—8yrs—365—3x
16892—838—10yrs—365—2x
2 Gold Star sons—Bonanza and Nyala Peerless Prince

FAIRLAWN ACTOR'S LEADER
Gold Star Sire ★
88 daus., 173 rec. M.E.—305—2x av. 10449 M, 4.7%, 495 F, 55 cl. av. 84.9%.

GLENGERAN CELESTE
Gold Star Dam ★
12232—520—5yrs—305C—2x
11993—515—6yrs—305C—2x
16924—802—7yrs—365—2x
4 tested daus., 3 qualifying daus., 12 rec. av. 12483—575—M.E.—305—2x, cl. av. 90.5%—the second highest of the breed. There are only 2 other Gold ★ mothers & daughters.

FAIRLAWN MEMOIR'S PERFORMER
50 daus., 80 rec. M.E.—305—2x av. 10469 M, 5.0%, 523 F, 17 cl. av. 83.4%.

RIEGELDALE MELBA'S DAIRYMAID (VG)
Gold Star Dam ★
4 rec. include 12104—715—Sr4—365C—3x. 7 tested daus., all over 600 lbs. fat, 7 VG, 1 D, including: Fairlawn Actor's Dairybelle (VG) *16223—*844—Jr4—365C—2x

GREEN MEADOW PEERLESS
64 daus., 138 rec. M.E.—305—2x av. 9970 M, 5.0%, 497 F, 21 cl. av. 86.0%.

COKER SILVER QUEEN
10338—584—Jr2—365—3x
3 tested daus. include
Fairlawn H. Flossie
15553—811—8yrs—365—3x

FAIRLAWN PEERLESS ACTOR
Gold Star Sire ★
84 daus., 194 rec. M.E.—305—2x av. 10526 M, 4.9%, 511 F, 69 cl. av. 84.4%.

FAIRLAWN K. GAY LEVITY (E)
14978—730—Jr4—365C—3x
17244—845—7yrs—365—3x

GLENGERAN BUTTERCUP'S CHIEF
36 daus., 71 rec. M.E.—305—2x av. 9734 M, 4.8%, 471 F.

GLENGERAN CLARISSE
3 rec. include 11788—606—6yrs—305C—2x. 4 tested daus., 3 meeting Gold Star production requirements have 8 rec. that av. 11519—547—305—2x—M.E.

FAIRLAWN PEERLESS ACTOR
Gold Star Sire ★
CORONATION MEMOIR (VG)
15493—875—Sr4—365—3x
1 tested dau.
Fairlawn Hornet's Memoir (VG)
14933—762—Jr4—365C—3x

RIEGELDALE CORONATION KING
79 daus., 158 rec. M.E.—305—2x av. 9456 M, 5.2%, 493 F, 84 cl. av. 84.3%.

GREEN MEADOW MELBA (VG at 15½ yrs.)
15342—*963—Sr2—365C—3x
7 tested daus., all over 500, 5 over 600, 5 over 700, 3 over 800, 1 over 900 lbs. fat.

GREEN MEADOW CORONATION PRINCE
35 AR daus., 3 over 800, 9 over 700, 20 over 600, 33 over 500 lbs. fat.

GREEN MEADOW PORTIA
11939—629—Sr2—365—3x

COKER SILVER OPHIR
29 AR daus., 1 over 800, 3 over 700, 12 over 600, 23 over 500 lbs. fat.

COKER QUEEN OF GLORY
5 rec. include 15339—804—AA—3x
5 tested daus.

GREEN MEADOW PEERLESS (opposite)
BRIGHT LAD'S ACTRESS (E '47 at 13yrs.)
*19146—*980—Jr4—365—3x
Former Class Leader
1 dau., Fairlawn Hornet's Actorine, E 3 times, 15473—785—5yrs—365—3x

FAIRLAWN H. EASTERN KING
Gold Star Sire ★
85 daus., 203 rec. M.E.—305—2x av. 10348 M, 5.2%, 536 F, 62 cl. av. 85.0%.

FAIRLAWN LEVITY
4 rec. include 15099—705—6yrs—365—3x

HILLTOP BUTTERFAT GOVERNOR
18 daus., 33 rec. M.E.—305—2x av. 9611 M, 4.8%, 460 F.

GLENGERAN BUTTERCUP
14957—705—CC—3x
3 tested daus., all over 500 lbs. fat.

HILLTOP BUTTERFAT GOVERNOR

GLENGERAN'S CLARA 2d
8418—436—10yrs—305—2x
4 tested daus.

STOP IN FOR A VISIT — WE LOVE TO TALK GUERNSEY

FRANCHESTER FARMS — R. D. 2, WEST SALEM, OHIO

Vaccinated and Accredited For Bang's and T. B.

CHARLES B. BOLTON, Owner
E. A. BURGE, General Manager

C. E. EBY
Guernsey Herd Manager

WE ARE PLEASED WITH OUR ALL-AMERICAN NOMINATIONS

Nominated For All-American Aged Bull

McDONALD FARMS MAXIM'S WOODROW
First Aged, Sr. & Res. Ch., New Jersey Guernsey Show; first Aged, Sr. & Gr. Ch., Pa. Guernsey Show, and 2nd Aged Bull, National, 1959.

Sire: **Maxim of McDonald Farms**
Sr. & Gr. Ch., Pa., 1956; Res. Ch., Pa. G.S., 1957.

Dam: **McDonald Farms Jolly Sarella**
Excellent 3 times
12833—668—Jr2—365C—3x

Nominated For All-American Four-Year-Old Cow

McDONALD FARMS MAXIM WELDA
First 4-year-old, Empire State Guernsey Show and Pa. Guernsey Show; 2nd at the National and 3rd at New Jersey, 1959.

15130—798—Sr2—365—3x

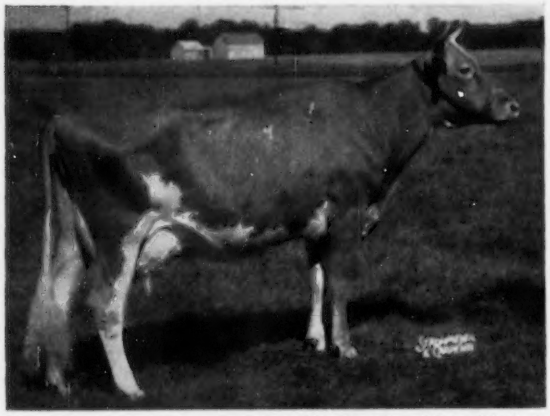

Her son, born February 16, 1959, by Riegeldale Melba's Majestic, is being retained for a future herd sire.

WE CAN OFFER MALES AND FEMALES THAT CARRY THIS PROVED BLOOD.

Visitors Welcome

Vaccinated — Bang's Accredited No. 35 — T. B. Accredited 124530

Herd is on AR and DHIA Test

CONOVER'S HIGHTSTOWN GUERNSEY DAIRY **Hightstown, N. J.**

CLIFFORD H. CONOVER, Manager

PETER ESCH, Herdsman

We Made It And Are We Happy —

The selection committee nominated our 5 head for All-American

2-Year-Old Bull

GREYSTONE KING THEO
1st and Res. Gr. Ch., E.S.E., N. Y., and 3rd at the National, 1959.
Owned jointly with Charles E. Roberts, Arena, Wisconsin.

Heifer Calf

GREYSTONE ACTORINE'S NANCY
1st and Res. Jr. Ch., National; 1st at E.S.E., Royal Winter Fair and Finger Lakes Show, and 2nd at N. Y., 1959.

3-Year-Old Female

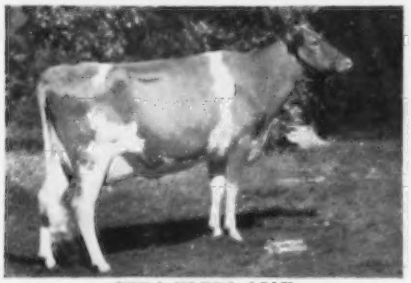

VERA ULTRA AJAX
1st 3-year-old, N. Y., Finger Lakes; 2nd Best Udder, N. Y. State Fair, and 3rd 3-year-old, E.S.E. and National, 1959.

5-Year-Old Female

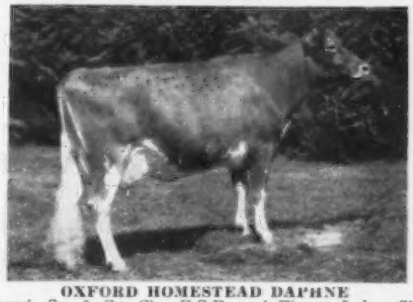

OXFORD HOMESTEAD DAPHNE
1st Aged, Sr. & Gr. Ch., E.S.E. and Finger Lakes Show; 3rd Aged and 3rd Best Udder, N. Y. State Fair, 1959.

Junior Get of Sire

← Junior Get of —

McDONALD FARMS ROYAL TRADER
1st prize Junior Get of Sire, New York State Fair, 3rd at E.S.E., 1959.

Greystone Jolly Urania
Carol's A. A. Lady
Greystone Jolly Primrose
Greystone Jolly Venus

Type — Production — Breeding

Stock For Sale — Visitors Welcome

GREYSTONE FARM — West Genesee Road — AUBURN, NEW YORK

L. S. RIFORD, L. S. RIFORD, JR., Owners — FRANK CHRISTENSEN, Herdsman

PAUL FLEMING, Manager

IT TAKES A NUMBER OF GOOD, HONEST, WORKING DAIRY COWS TO MAKE A TOP HERD SUCH AS THESE COWS THAT HAVE COMPLETED 1959 RECORDS IN OUR HERD — ALL MILKED IN STANCHIONS WITH MACHINE.

TIDELAND LUDLOW'S SARAH (VG)
15353—852—Jr3—HIR—359—2x
TIDELAND LODESTAR'S ANNIE (D)
14118—772—6yrs—HIR—305—2x
TIDELAND DOUG'S HEDY (VG)
13004—674—7yrs—HIR—305—2x
TIDELAND LUDLOW'S HANNA (E)
12496—640—5yrs—305—2x
TIDELAND LUDLOW'S VANITY (D)
12184—698—Sr3—HIR—305—2x
TIDELAND LUDLOW'S PAULINE (D)
11455—592—Jr3—HIR—305—2x
TIDELAND HONOR'S HEATHER (VG)
11216—640—Sr2—HIR—305—2x
TIDELAND LUDLOW'S PARMA (D)
10729—583—Jr4—HIR—305—2x

MYRULA LODESTAR'S LILAC (VG)
14403—745—8yrs—305—2x
TIDELAND LUDLOW'S HAGAR (VG)
13933—669—Jr3—305—2x
TIDELAND LUDLOW'S HILDA (VG)
12559—667—5yrs—HIR—305—2x
TIDELAND PAULA (D)
12408—592—10yrs—HIR—305—2x
MYRULA LODESTAR'S SALLY (VG)
11888—664—7yrs—HIR—365—2x
TIDELAND LAD'S HONEY (E)
11408—598—8yrs—HIR—305—2x
TIDELAND ADALINE (VG)
11118—573—10yrs—305—2x
TIDELAND LUDLOW'S PAULINE (D)
10616—581—Jr2—HIR—305—2x

THESE 16 RECORDS, 2X, AVERAGE 12430 LBS. MILK, 655 LBS. FAT

BREEDING STOCK FOR SALE RICH IN GOLD ★ INHERITANCE THROUGH 2 SONS AND MANY DAUGHTERS OF CLA-ORE KNIGHT'S LUDLOW, GOLD ★ SIRE

H. B. HOWELL, Superintendent
SYDNEY W. PRYOR, Herdsman

OREGON STATE COLLEGE
JOHN JACOB ASTOR EXPERIMENT STATION
ASTORIA, OREGON

Sarival Guernseys

We Were Most Happy With Our Winnings At The 1959 Arizona State Fair

2 Champions — 3 Firsts — 8 Seconds — 7 Thirds

Nominated For All-American Junior Yearling

Sarival Eldor Eclipse
2nd Jr. Yrlg. Bull, Arizona State Fair. 2nd Jr. Yrlg. Bull, Great Western Dairy Show. 1st Jr. Yrlg. and Jr. & Gr. Ch., Antelope Valley Fair. 1st Jr. Yrlg. and Jr. Ch., Los Angeles County Fair.

Our Blue Ribbon Winners

Wescon's Norman's Helen
First 4-year-old Female

Sarival Eldor Perfect
First 2-year-old Bull

Sarival Valor Buttercup
First Senior Heifer Calf and Jr. Ch. Female

Adohr Jolly Pullman — our senior herd sire — was 2nd Aged Bull and Reserve Champion, and is sire of Eclipse and Perfect.

Stock For Sale

Visitors Always Welcome

"We Don't Keep Our Cows — Our Cows Keep Us"

Located 1 mile east, 3 miles north of Glendale

Wm. J. Rasmussen Tel. YEllowstone 7-4188 Rt. 3, Box 842, Glendale, Ariz.

CALIFORNIA GUERNSEYS

Adohr Farms
Camarillo
Bay Meadow Farm
Galt

Clayborne Farm
Crows Landing
Crest View
Reedley
Folly Farm
Gridley

Fresno Guernsey Rancho
Fresno
Golden Butte Farm
Gridley
Goldkist Acres
Turlock

Homestead Dairy
Turlock
Mar Valo
Oroville
Monte Vista
Ceres

Rolinda
Fresno
Sans Souci
Fowler

These Progressive Breeders Offer Breeding Stock For Sale.

Crest View Farm

Our DHIA Herd Average For The Past Four Years
Has Been Over
10,000 Lbs. Milk — 500 Lbs. Fat

Sires Now In Service

MONTE VISTA FARM'S IMPERIAL
Born October 17, 1955

Sire: **Flying Horse Amy's Corporal**
A son of Chedco Colonel, out of Hilltop Butterfat Amy, 15900—800—D.

Dam: **Riverdale Lassie**
9613—467—Sr2—HIR—600 T.M.
10367—496—Sr3—HIR—305C—2x
13691—668—300—2x—DHIA

MONTE VISTA FARM'S THOR
Born January 3, 1957

Sire: **Monte Vista Farm's Rochester**
A son of Happyholme Crown Ambler, out of Rock Creek Cleo, VG '50, 11771—591—Sr3—305C—3x, sold for $1,500 in 1951.

Dam: **Revilo Colonel's Theda**
Half-sister to Valley Oaks Chic Thelma, *15526—582—Sr2—365—2x, Class Leader in milk, 2nd place. **Theda** is by Flying Horse Flute's Colonel, out of Revilo Thelma, 12701—613—Sr4—305C—2x.

Herd On HIR — Herd Classified

Visitors Welcome — Stock For Sale

Walter Boos, Owner — **Reedley, California**

Golden Butte Guernsey Farm

We Wish To Thank All Breeders Who Have Purchased Guernseys From Us and Especially

Kooyman Brothers
Lodi, California
who purchased 70 head, and

James Canyon Ranch
Genoa, Nevada
who purchased 170 head

We always have bred and open heifers for sale. Plan to pay us a visit and pick one or a carload.

Visitors Always Welcome

Clark & Marvin Stowe, Owners
Gridley, California

BAY MEADOW FARM

Our All-American Nomination

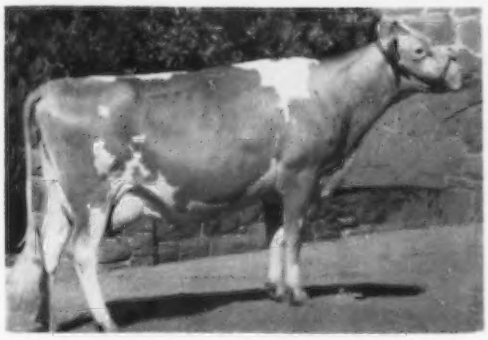

BAY MEADOW ELITE'S DARIS
E with Excellent Mammary System
E V E V V V E E E E E V E
10026—445—Jr2—HIR—365—2x
15838—704—Jr3—HIR—365—2x (pending)

Sire: **Adohr Beau's Elite**
19 tested daus., 23 rec. av. 9798—445, 20 cl. av. 85.6%, 1 E, 13 VG, 6 D. Elite is the "Udder Bull", 4 cl. Excellent in Mammary System.

Dam: **Marvicern Dora**, D
9697—529—Sr2—HIR—365—2x
10890—549—6yrs—HIR—305—2x

DARIS was shown in her 10th month at the California State Fair and was 1st 4-year-old and Best Uddered. In her 12th month she was 1st 4-year-old and Best Uddered at the Grand National.

Congratulations to Henderson Stockton who purchased her paternal sister, Bay Meadow Elite's Orla, VG, for $1,200, at the Tri-State Sale, Phoenix, Ariz. Orla was also 2nd 4-year-old in the Arizona State Fair, 1959. Her breakdown was V V V V V D E V V E V E E V — 88.5%. Excellent Mammary System.

and J. T. Lively & Son, who purchased Bay Meadow's Super Doreen, E, at the Tri-State Sale for $1,725. Doreen was 2nd Aged Cow, Ariz., 1959 and 2nd high animal sold in the Tri-State Sale. Doreen classified E E V E V E E V E V E E E — 92%. Excellent Mammary System.

W. Arnold Kessler — Rt. 1, Box 504 — **Galt, California**

"Drop in and visit, see the Billy—Elite Cross."

RICH NECK MANOR FARM

THE YOUNG DAUGHTERS OF OUR LORDSHIP SON, OUT OF DAUGHTERS OF OUR GOLD ★ SIRE, ACME, LOOK VERY PROMISING

MARK OF DAWN

Born March 22, 1956

Sire: **Monterey K. Lordship, AR,** 11 daus., 13 rec., M.E.—305—2x av. 9799 M, 4.9%, 478 F, 11 cl. daus. av. 84.0%. A son of Fairlawn H. Eastern King, GOLD ★ SIRE, 85 daus., 203 rec., M.E.—305—2x av. 10348 M, 5.2%, 536 F, 62 cl. av. 85.0%.

His Excellent Dam

Doral Farm Challenger's Maria, E '55 '57
11140—488—Sr2—305C—3x
12860—615—Sr3—365—2x
A granddaughter of Hominy Hill Betty, E 4 times, 18094—924—Jr2—365C—3x.

His Sire's Dam

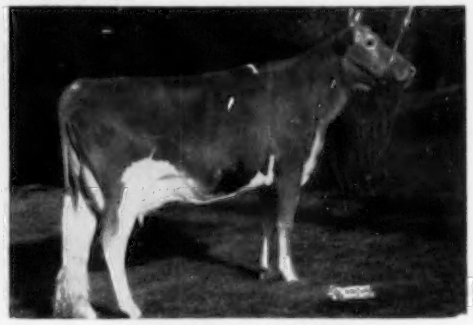

Fairlawn Actor's Ladyship
VG 5 times
11773—633—Jr2—365C—3x
13102—745—Sr3—365C—3x
14989—792—Sr4—365C—3x
15469—816—6yrs—365—3x

FOR SALE — ACME AND DAWN SONS FROM HIGH RECORD CLASSIFIED DAMS

Visitors Welcome — T. B. Accredited — Bang's Accredited — Vaccinated

RICH NECK MANOR FARM — CLAIBORNE, MARYLAND

Edward Burling, Jr., Owner — George Defibaugh, Manager — Parker Atwood, Herdsman

---

Two Reasons Why We're "Prospecting" — with Prospector

Four J Prospector June
On test with 5255—225—Jr2—2x in 185 days.

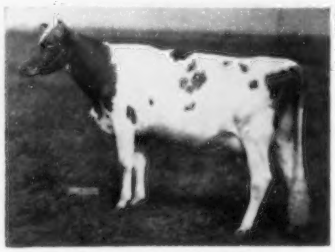

Four J Prospector Ema
On test with 1709—66—Jr2—2x in 57 days.

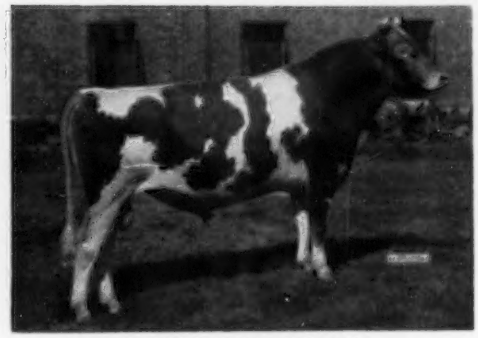

NORMANDY PROSPECTOR
Born April 27, 1955
(Owned jointly with Roes-MOR Farm, Flanagan, Ill.)
Sire: **Blakeford Transfer** (GOLD STAR SIRE)
Dam: **Normandy Paula** (VG)
13665—695—Jr3—365—3x

Plan to pay us a visit and see these Prospectors

T. B. Accredited — Vaccinated

James V. Keeley & Sons
(Jim, John and Joe)

FOUR J FARM
FAIRBURY, ILLINOIS

FLOYD AND I ARE PLEASED TO HAVE THE SCHNEIDERMAN JR. GET AND A VIRGEL DAUGHTER NOMINATED FOR 1959 ALL-AMERICANS. BOTH SIRES ARE IN SERVICE AT NOBA, INC., AND ARE BEING USED VERY HEAVILY AT LEE-KRA.

JR. GET OF SIRE

Get of HENSLEE FARMS SCHNEIDERMAN
1st Jr. Get, Ohio, Ind., Ky., Central States, and 2nd, Tenn., 1959. Left to right: **Lee-Kra Farms S. Shirley, Lee-Kra S. Anita, Lee-Kra S. Future, Lee-Kra S. Belinda.**
Sire: **McDonald Farms Jolly Paragon**
Dam: **Grand View Predictor's Holly**
12374—642—Jr2—365C—3x
12278—667—Jr3—365—2x

HEIFER CALF

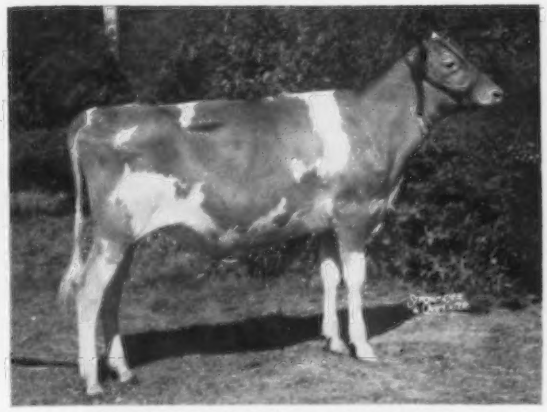

HENSLEE FARMS V. CHARLENE
1st Jr. Heifer Calf, Ohio, Ind., Ky.; Jr. Ch., Elkhart, Goshen & Central States, 1959.
Sire: **Henslee Farms Galahads Virgel,** $13,500, top bull at auction, 1959. See pedigree, page 959, November 7, 1959 Journal.
Dam: **Castle Brook Annabelle,** VG
9776—552—Jr2—305—3x

ALSO NOMINATED — A GREAT AGED COW AND PRODUCE OF DAM

AGED COW

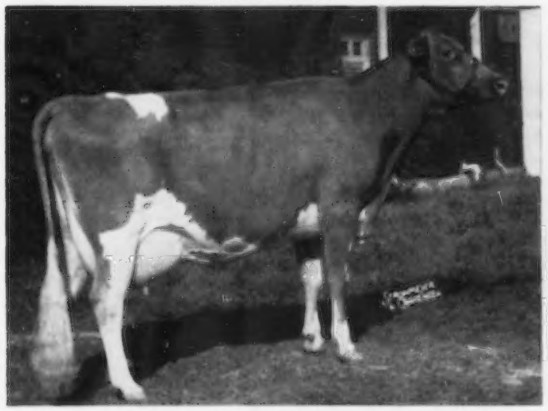

(picture taken the day after calving)

HENSLEE FARMS K. NAOMI, VG '56 '58
12576—701—Sr4—365—2x
1st Aged Cow, Sr. & Gr. Ch., Ohio, Ind., Ky., Tenn., Mid-South, Elkhart, Kendellville, Central States, 1959. Member of 1st Produce (opposite). Her son, HENSLEE FARMS OMAR, nominated for All-American 2-year-old bull, 1959.

PRODUCE OF DAM

Produce of **HENSLEE FARMS G. NONA**
Left to right:
Henslee Farms Du Noneeta
Henslee Farms K. Naomi
1st Produce, Ohio, Ind., Ky., Tenn., Mid-South, Elkhart, Kendellville, Central States and International, 1959. Both cows bred back to SCHNEIDERMAN. If bulls, they will be offered for sale.

PLAN TO BREED YOUR HERD TO SCHNEIDERMAN AND VIRGEL IN 1960
OR MAYBE ORDER A SON OUT OF COWS LIKE ABOVE.

Lee-Kra Farms

T. B. Fed. Accredited 582448 — Bang's Free Certified 10092

JOHN H. KRAUTER — FLOYD KRAUTER — NEW PARIS, INDIANA

Complete Guernsey Dispersal

Herd owned by Gilbert S. Gongaware, Meadville, Pa., Sale at the farm, 3 miles east of Meadville, Pa. (40 miles south of Erie, Pa.), on Route No. 322.

Thursday — February 11 — 10:30 A. M.

150 HEAD Of the Purebreds **53 COWS — 19 BRED HEIFERS — 48 OPEN HEIFERS and CALVES** 120 Registered — 30 grades of various ages

T. B. Certified — Area Bang's Accredited. 100% Vaccinated.

Mr. Gongaware is forced to sell this herd before February 15. It isn't the most favorable time of the year to have such a large sale on the farm, but the sale will be held in a spacious barn loft and buyers will be comfortable.

It will pay to come a long distance for this sale. You will want to be there the day before to look over the cattle. Make reservations by writing to the David Meade Inn, Chester St., Meadville, Pa.

The herd had been on DHIA test until 1955. Of the purebreds — 43 daughters are sired by A.B.S. Bulls. All females in calf are also bred to these bulls.

In sale — 15 daughters of EAGLE VALLEY N. LOMEN — first 10 daughters averaged 9469—498—M.E.

Eleven daughters of EAGLE VALLEY H. DISTINCTION, by McDONALD FARMS HASSAN, out of EAGLE VALLEY'S MONA, 10638—533—5yrs—365—3x.

Seven daughters of HOMINY HILL VICEROY, he by CORONATION KING OF PINE MANOR, out of HOMINY HILL VEREE, 14848—823—Sr2—365C—3x.

A large number of the cows fresh or due within 60 days of sale date.

Cows in good physical condition. Heifers of good type, and many of breeding age.

Six daughters and a large number of granddaughters of the outstanding brood cow, HONOUR'S PRIDE LASS, that lived to be 21 years of age and just recently had to be disposed of.

One of her daughters in sale made 40186 milk — 2105 fat in 5 years, 151 days, not counting her production the last few years when testing was discontinued.

For those who want good purebreds or wish to speculate for resale, the attendance at this sale is a necessity.

The demand for Guernseys far exceeds the supply. There is still time to consign to the 153rd Special Sale, February 18, 1960 and the 154th Special Sale, March 17, 1960, Lancaster, Pennsylvania.

It pays to send cattle from a long distance. Ronnie Wilson, Meadowbrook Farm, Caledonia, New York (near Rochester) sold 6 bred heifers in our 151st Special Sale for a good average and topped the sale at $535. **He is again consigning to our February Special Sale.**

OTHER COMING SALES

February 2, 1960 . . . Guernsey and Equipment Sale, Ernest C. Crowl, owner, at the farm, R. D. 3, Oxford, Pa.

Later part of February . . . Morr-Gill Dispersal and Equipment Sale, Dr. Donald E. Morrison, owner, at the farm, Route 2, Halifax, Pa.

March 22, 1960 . . . Gladacres Farm Dispersal and Equipment Sale, Clarence Galbreath, owner, at the farm, Whitford, Pa. **This is an extremely powerful milking herd, big cows that have been making money.**

March 24, 1960 . . . Mid-Cutstraw Dispersal, Mrs. James B. Robertson, owner, at the Sales Pavilion, Lancaster, Pa.

MARK YOUR CALENDAR AND PLAN TO ATTEND THIS IMPORTANT DISPERSAL

Among the many good ones in this dispersal will be 5 Daughters by **Nyala King's Cavalier** (The Ermine family — see below) and 8 Daughters and 10 Granddaughters by his son, **Quincy Cavalier,** owned by the East Tennessee Artificial Breeders Association, Knoxville, Tenn.

ADD THE BLOOD OF THIS GOLD STAR DAM TO YOUR HERD

FAIRLAWN PEERLESS ERMINE ——➤

17855—893—8yrs—365—3x

16892—838—10yrs—365—2x

She is the dam of King's Cavalier and granddam of Quincy Cavalier.

Ermine is a GOLD STAR DAM and she is the dam of 2 GOLD STAR sons, half-brothers to King's Cavalier.

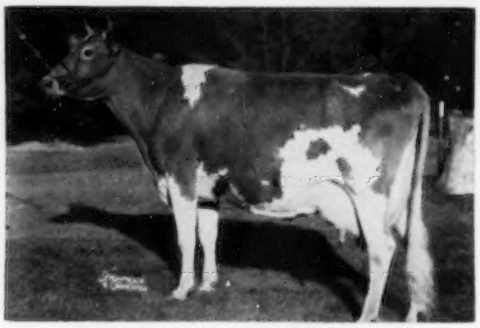

The Mid-Cutstraw Guernseys are on HIR test. Watch for future advertising on this dispersal.

March 29, 1960 . . . Western Pennsylvania Consignment Sale, Washington Fairgrounds, Washington, Pa. This was one of the top sales last year and once again it promises to be a good source for outstanding Guernseys.

April 5, 1960 . . . Elmcliff Farm Dispersal and Equipment Sale, C. B. McKness, Estate, at the farm, Kittanning, Pa.

Sales Managed by: For Catalogs write:

THE PENNSYLVANIA GUERNSEY BREEDERS' ASSOCIATION

P. O. Box 491 Phone CEdar 4-4061 **Harrisburg, Penna.**

SHAMROCK DAIRY

W. T. McCLELLAND & SON

Tel. Main 4-8561

P. O. Box 5524
Tucson, Arizona

Five miles north of Tucson on Highway 80, turn west at our sign.

SAY! ARE YOU INTERESTED IN PRODUCTION, TYPE, AND GOLD ★ INHERITANCE?? IF SO, HOW ABOUT A SON OF ONE OF THESE FEMALES? THREE ARE DUE TO BONANZA ★ AND THEY ALL STEM FROM ADOHR PRISCILLA — EXCELLENT, 14822-774-Sr3-365-3x

Purchased at Tri-State Sale, 1959

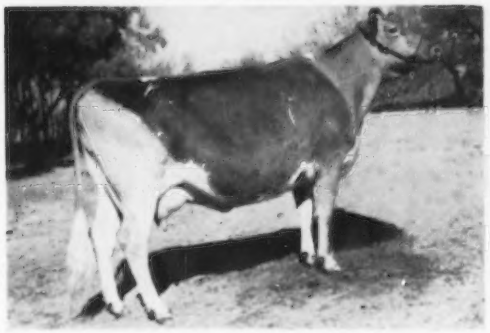

Adohr Prince Bettine
9940—522—Jr2—365—2x—DHIA
14472—832—Sr3—365—3x
Sire: **Adohr Peter Pan Prince**
Maternal brother to Precise.
Dam: **Sunny Acres Coronation Bettina**
15206—711—5yrs—365—3x

Excellent Daughter

Adohr Beau's Precise, E '56 '57
56 inches high at the withers
17457—910—Sr3—365—3x
15790—799—Sr4—305C—3x
1st Aged, Sr. & Gr. Ch., Calif., 1954. 2nd Aged, Res. Gr. Ch., Ariz., 1957. 4 daughters in herd. Due in March to BONANZA.

TWO DAUGHTERS OF PRECISE

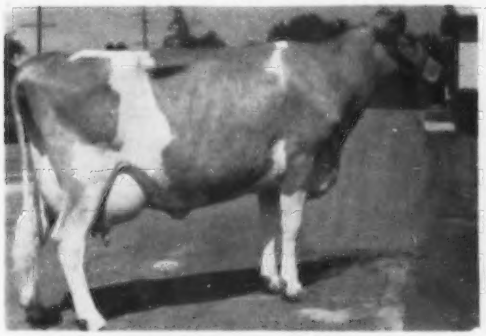

Martin Hornet's Priscilla
Excellent '57 '59 (93.0)
57 inches high at the withers
13759—597—Sr2—HIR—340—2x
11760—529—Sr3—300—2x—DHIA
12420—467—Sr4 in 240 days—DHIA
Dam and Granddam both Excellent
Due in May to BONANZA.

Shamrock T. Princess
1st Jr. Yearling, Arizona State Fair, 1959.
Due in February to BONANZA
Sire: **Blakeford Transfer** — GOLD ★ SIRE

BREEDING STOCK FOR SALE RICH IN GREEN MEADOW BREEDING

VISITORS ALWAYS WELCOME

GOLDEN GUERNSEY MILK from PUREBRED GUERNSEY COWS

JØ-BE farms

UNIFORM FLAVORFUL EGGS from HEALTHY CERTIFIED HENS

90 TH AND MAPLE STS · OMAHA · NEBRASKA

WE HAVE GREAT HOPES FOR OUR SON OF ADONIS WHOSE THREE NEAREST DAMS ARE EXCELLENT

MULHOCAWAY BUTTERFAT HALLMARK

Born March 22, 1956

His 7 nearest dams av. 13507 lbs. milk, 703 lbs. fat. He is a double great grandson of Clara's Heartsease Butterfat. He has been used on the daughters of our GOLD ★ SIRE, Coldspring's Noble's Dude. HALLMARK'S oldest daughters start to freshen this winter and they look like the right kind.

His Excellent Dam (92.0)

Mulhocaway Bell Hala, E 4 times
10618—567—Jr3—HIR—305—2x
10884—556—5yrs—HIR—305—2x
8371—400—6yrs—HIR—2x in 196 days
Member of All-American Produce, 1957.

Sire: **Mulhocaway Butterfat Adonis**
1st Aged Bull, Sr. & Gr. Ch., N. J., 1951. Res. Ch., N. J., 1952, 1953.
When summarized: 32 daus., 48 rec. av. 8794 M, 5.3%, 465 F, 32 cl. daus. av. 85.1%. He now has 78 tested daughters and 65 classified daughters that include 6 E, 33 VG, 18 D.

His Sire's Excellent Dam

Mulhocaway Queen Halma →
Excellent '55 '56 '57 '58 '59
11012—576—Jr3—305C—2x
16569—866—Jr4—365C—3x
16364—912—7yrs—HIR—365—2x
11604—574—8yrs—HIR—305—2x
All-American Produce, 1957

Mulhocaway Venus C., E '51
9 records including
14669—787—Jr3—365—3x
13530—690—5yrs—305C—3x
12096—619—6yrs—305C—2x
16494—838—7yrs—365C—3x
14177—737—12yrs—HIR—365—2x
By Mulhocaway Butterfat Cherub, AR, out of Mulhocaway Butterfat Honeymoon, VG 3 times, 13556—735—Jr4—365C—3x.

His Excellent Dam's Dam

DUDE AND HALLMARK SONS FOR SALE OUT OF HIGH RECORD, CLASSIFIED DAMS

VISITORS ALWAYS WELCOME

JOE P. MULLER, Owner — LEONARD N. MILLER, Manager

WHAT THE COWS ARE DOING

OFFICIAL ADVANCED REGISTER RECORDS

The records of cows in a herd owned by individuals other than the herd owner are published under the herd owner. It is impossible to publish them separately.

OWNER AND RECORD	Age	Days In Milk	Lbs. Milk	Lbs. B. Fat
AMES, JOHN S., ESTATE, LANGWATER FARM, NORTH EASTON, MASS.				
Langwater Allegra	4-0	365-3X	17441	788
s. Langwater Supreme		d. Langwater Alma		
ANDRICK, JULIA RHODES & WHISSEN, CLARENCE, MR. & MRS., BROADVIEW FARMS, BROADWAY, VA.				
Broadviews N Ellie	2-7	305-2X	9555	402
s. McDonald Farms High Nobility		d. Broadview's Ella Sue		
Broadviews S Theda	2-3	292-2X	6554	354
s. McDonald Farms Jolly Superb		d. Broadview's Fanciest		
BAUMGARTENER BROTHERS, GRANDVU FARM, WRIGHTSTOWN, WIS.				
Grandvu Happy Jadda	2-10	305-2X	8140	411
s. Grandvu Mel Happy		d. Grandvu Royal Jadda		
Grandvu Happy Suzane	2-9	305-2X	7905	425
s. Grandvu Mel Happy		d. Grandvu Royal Suzane		
BEDFORD, F. T., NYALA FARM, GREENS FARMS, CONN.				
Fritzlyn Flash King Mollie	9-2	365-2X	14290	722
s. Fritzlyn Flash		d. Fritzlyn Gypsy's Mollie		
Hominy Hill Champion Fern	4-8	305-2X	16784	779
s. Hominy Hill Champion		d. Flying Horse Phil's Flute		
Adell Farm Nightingale F Doris	4-3	305-2X	17248	829
s. Fritzlyn Jeanette's Flash		d. Cloverluck Duchess Nightingale		
BEEBE, CHARLES PHILIP, EASTLEIGH FARMS, FRAMINGHAM, MASS.				
Eastleigh H Oriole	2-1	305-2X	9994	495
s. Eastleigh C. Haakon		d. Eastleigh C. Opal		
BELMONT VIEW FARMS, INCORPORATED, FRANKLIN, N. C.				
Forest Hills Farm Valerie	5-0	305-2X	6400	324
s. Forest Hills Farm Victor		d. Forest Hills Farm Clarice		
Belmont View Gazer Goldie	4-2	296-2X	7834	365
s. Klondike Premost Star Gazer		d. Belmont View Primer's Goldie		
Belmont View Hardwicks Rose	3-3	305-2X	8873	382
s. Grand View Daisy's Hardwick		d. Nejasco Lucy's Noble Rose		
Belmont View Traveler Pollyann	3-2	305-2X	8700	428
s. Shoal Falls Hypatia's Traveler		d. Belmont View Bonwick Polly		
Belmont View Maxs Becky	3-1	305-2X	8656	372
s. Pee Dee Master Max		d. Belmont View Fashion's Becky		
Belmont View Maxs Cactus	3-2	305-2X	7285	334
s. Pee Dee Master Max		d. Belmont View Fashion's Cactus		
Belmont View Valors Sal	3-4	213-2X	6431	282
s. Grand View B. Predictors Valor		d. Belmont View Primer Sal		
Belmontview Predictors Darling	2-6	305-2X	6233	302
s. Klondike Mollie's Predictor		d. Belmont View Gazer Darling		
Belmont View Maxs Crystal	2-4	305-2X	8896	434
s. Pee Dee Master Max		d. Belmont View Hardwick Crystal		
BORK MEMORIAL HOSPITAL, WILLIAM L., CHATTANOOGA, TENN.				
Hamilton County Royal Lilly	2-6	365-3X	7596	397
s. Hamilton County Free Royal		d. Hamilton County Maxim Lily		
CUNNINGHAM, ALAN, MRS., MILLBORN FARM, MILLIS, MASS.				
Millborn Hope	2-4	305-2X	9674	453
s. LushAcres Boswell's Hornet		d. Millborn Linda		
FORGES FARM, INCORPORATED, PLYMOUTH, MASS.				
Forges Double Tilly	2-3	305-2X	7653	357
s. Forges Prince Carol		d. Forges Melba Radiant		
GUMINA, FRANK, CASTLE BROOK FARM, FREEHOLD, N. J.				
Castle Brook Kings Fado	3-4	365-2X	12985	654
s. Castle Brook Pearlette King		d. Silver Forest Royal Fado		
Castle Brook Le Marge	3-0	305-2X	13355	662
s. McDonald Farms Le Renown		d. Foremost Acme 5th's Marguerite		
Castle Brook W Gloria	2-10	305-2X	10826	550
s. Hominy Hill Winner		d. Terra Vista Emblem's Glory		
Castle Brook Le Judy	2-9	305-2X	9053	508
s. McDonald Farms Le Renown		d. Doreenland C. P.'s Olga		
JOHNSON, ARNIE & BRUCE A., GRANGER, WASH.				
Rozacres Neva	6-7	305-2X	11121	505
s. Chicona Nimitz Alderman		d. Rozacres New Year		
Rozacres Neasterine	2-11	305-2X	8480	493
s. Rozacres Newton		d. Rozacres Neaster's Queen		
LISETER FARM, NEWTOWN SQUARE, PA.				
Liseter Royal Secret	8-5	305-2X	10163	532
s. Liseter Hardfast Royal		d. Liseter Honorable Sylvia		
Liseter Brilliant Mayette	2-11	305-2X	7762	399
s. Liseter Brilliant		d. Liseter Noble Mayette		
Liseter Bright Gold	2-10	305-2X	11448	561
s. Liseter Bright Flame		d. Liseter Golden Sylvia		
Liseter Brilliant Margurette	2-6	305-2X	9941	451
s. Liseter Brilliant		d. Liseter Margo		
Liseter Brilliant Denese	2-5	305-2X	6980	368
s. Liseter Brilliant		d. Liseter Lady Donette		
McFARLAND, SAM, ROBIN ROOST FARMS, LEBANON, TENN.				
Belmont View Bonwick Annie	6-0	305-2X	11311	502
s. Coldspring's B. R. Bonwick		d. Belmont View Brilliant's Annie		
Robin Roost Pre Gill	4-6	305-2X	8350	421
s. McDonald Farms Pre Regent		d. Green Acres Gill		
McKEE, ROY & DAISY, GREAT OAK FARM, SULLIVAN, IND.				
Levelland Farms Linda	4-10	305-2X	9436	455
s. Levelland Farms Matchless		d. Superman's Linda		
Great Oaks J Melba	3-5	344-2X	8446	390
s. Great Oak's Jerry Boy		d. Prince's Mona		
MILLER, MERLE, VALLEY PRIDE FARM, BURLINGTON, WASH.				
Valley Prides Sparkle	5-0	305-2X	10700	615
s. Western Glow Man O'War		d. Valley Pride's Semonne		
Valley Prides C Novelty	4-5	305-2X	8759	546
s. Wyno Beau's Cherub		d. Valley Pride's Nancy Lou		
Far West W Lute	3-8	305-2X	11004	598
s. Far West C. Warrior		d. Far West Royal Flute		
NORTH FARM, BRISTOL, R. I.				
Ideals L De Bonnet	6-1	365-2X	18344	896
s. Ideal's Lettie's Duke		d. Ideal's Beacon's Buttercup		
Northern Conrads Petunia	3-11	305-2X	12719	652
s. Riegeldale Emory's Conrad		d. Ideal's May Royal's Petunia		
Northern Conrads Karol	3-6	247-2X	8696	465
s. Riegeldale Emory's Conrad		d. Northern F. Carol		
Northern Conrads Mento	3-0	234-2X	6468	361
s. Riegeldale Emory's Conrad		d. Northern Memento		
Northern A Shirley	2-6	305-2X	9255	479
s. Ideal's Admiral		d. Northern Conrad's Shirley		
Northern A Donnet	2-5	305-2X	10450	507
s. Ideal's Admiral		d. Ideal's L. D.'s Bonnet		
Northern A Lydia	2-4	305-2X	11706	594
s. Ideal's Admiral		d. Hill Girt Emory's Lela		
Northern A Petunia	2-3	365-2X	13336	700
s. Ideal's Admiral		d. Ideal's May Royal's Petunia		
Northern A Camrose	2-6	209-2X	7520	353
s. Ideal's Admiral		d. Northern Cameo		
PYLE, E. BAKER, BRIGHTSIDE FARM, MALVERN, PA.				
Brightside Miss Polly	2-0	365-2X	8253	341
s. McDonald Farms Mister Puritan		d. Brightside Cedric's Polly		
SMITH, I. M., MAR MAC FARMS, KINARDS, S. C.				
Mar Mac Nobles Kay	2-5	305-2X	8212	451
s. Locust Grove H. Noble		d. IMS Hazelwood Buttercup		
Mar Mac P. Sapphire	2-2	305-2X	8895	442
s. Ideal's Patty's Beacon		d. Mar Mac Leaders Ali		
Mar Mac P. Mollie	2-2	305-2X	8211	418
s. Ideal's Patty's Beacon		d. Mar Mac Bommer's Roseann		
SONNABEND, A. M., FAIRLAWN FARMS, MILLIS, MASS.				
Pine Hill Peerless Rosie	6-6	305-2X	13218	730
s. Sportsman's Earnest Peer		d. Lottie's Princess Anne Rose		
Fairlawn K. Choice	6-5	241-2X	9719	498
s. Fairlawn H. Eastern King		d. Riegeldale King's Blanche		
Fairlawn Actors Dancer	5-11	305-2X	17141	794
s. Fairlawn Peerless Actor		d. Fairlawn K. Ballerina		
Fairlawn K. Memette	5-11	205-2X	8911	424
s. Fairlawn H. Eastern King		d. Fairlawn Hornet's Memoir		
Glengeran Daylos Belle	3-11	360-2X	15754	895
s. Fairlawn Actor's Daylo		d. Glengeran Leader's Belle		
Locust Grove M. Jill	3-9	297-2X	13816	689
s. Locust Grove Melody Master		d. Locust Grove I. Julie		
Fairlawn Princes Gaylight	3-4	305-2X	11584	630
s. Fairlawn Glory's Prince		d. Fairlawn Peerless Gaylight		
Fairlawn Kings Lina	2-6	305-2X	9144	529
s. Fairlawn K. King		d. Fairlawn Actor's Linaria		
Fairlawn Actor's Moonglow	2-5	305-2X	9280	487
s. Fairlawn Peerless Actor		d. Fairlawn K. Moonbeam		
Fairlawn S. Dairyqueen	2-3	193-2X	6158	330
s. Fairlawn K. Steadfast		d. Fairlawn Prince's Melba		
VILTER, WILLIAM B., FOUR WINDS FARM, HARTLAND, WIS.				
Anchor Point Lucky Jolly	6-1	305-2X	17173	699
s. Anchor Point Lucky Anchor		d. Anchor Point Ace Harmony		
Pine Knoll Donna Lulu	4-2	305-2X	11477	546
s. Valleyland Harvester		d. Pine Knoll Donna Lou		
Ravine Captain Diana	4-1	305-2X	11000	439
s. Ravine Lucky Captain		d. Ravine Ambition Melba		
VOGE, G. CHARLES & SON, WINDY HEIGHTS FARMS, WEST ALEXANDRIA, OHIO.				
Windy Heights Karen	6-7	305-2X	8999	451
s. Peggy's Taurine Actor		d. Windy Heights Kiara 2d		
Windy Heights Ladorette	5-9	305-2X	7753	371
s. Peggy's Taurine Actor		d. Windy Heights Ladora		
WETZEL, ERWIN K., WHITE LICK FARMS, MOORESVILLE, IND.				
Ideals G. S's Queenly	7-1	364-2X	14760	791
s. Gardenville Supreme		d. Ideal's Gardenius' Queen		
White Lick Kings Denise	6-3	234-2X	7464	372
s. Ideal's Pearl King		d. White Lick Private's Desire		
White Lick Princess Nola	4-7	223-2X	9417	442
s. White Lick Nora's Prince		d. Welcome In Nola		
White Lick Princess Carla	4-8	192-2X	8502	435
s. White Lick Nora's Prince		d. White Lick Royal Lute C.		
High View Helens Julia	3-11	359-2X	11959	580
s. Normandy Baronet		d. Normandy Helen		
White Lick King's Vera	4-4	190-2X	6892	315
s. Ideal's Pearl King		d. Woodacres Royal Verona		
White Lick Satellites Charm	3-5	296-2X	9661	519
s. White Lick Farms Satellite		d. White Lick King's Charm		
White Lick Beacons Fay	3-5	248-2X	7125	325
s. Ideal's S. Beacon		d. Ideal's Edward's Fay		
White Lick Satellites Joyse	3-5	237-2X	8616	455
s. White Lick Farms Satellite		d. White Lick Gay Girl		
White Lick Princess Gem	3-5	192-2X	7585	342
s. White Lick Nora's Prince		d. White Lick's Gem		
Ideals G. S.' Rosaline	4-10	305-2X	11907	576
s. Gardenville Supreme		d. Ideal's L. D.'s Rosetta		
White Lick Privates Brighteyes	3-3	215-2X	7088	347
s. Flying Horse Amy's Private		d. Ideal's Pretores' Brighteyes		

Regular Registration, Like Continuous Testing, Makes Your Guernseys Worth More . . .

White Lick Beacons Margo N	2-7	279-2X	7465	358
s. Ideal's S. Beacon		d. White Lick Royal Margo N.		
Golden Haven Kings Melinda	2-3	275-2X	6227	363
s. Ideal's Netoria's King		d. Golden Haven Levity Memory		
White Lick Princess Harp	2-3	282-2X	7003	357
s. White Lick Nora's Prince		d. White Lick L. D's Harp		

WHAT THE COWS ARE DOING

OFFICIAL HERD IMPROVEMENT RECORDS

HIR records must equal or exceed 431 pounds of butterfat on a mature equivalent 305-2X basis in order to be published in the Guernsey Breeders' Journal. The records of cows in a herd owned by individuals other than the herd owner are published under the herd owner. It is impossible to publish them separately.

OWNER AND RECORD	Age	Days In Milk	ACTUAL RECORD Lbs. Milk	Lbs. B. Fat
ARIZONA				
RASKOB, J. J., JR., NIHIGHAN FARM, TUCSON				
Nihighan Adelle	6-1	285-2X	12899	589
s. Nihighan Galahad		d. Valley Oaks Nightingale		
Nihighan Honey	3-7	305-2X	8689	434
s. Hominy Hill Primate		d. Burger's Place M. Susie		
Nihighan Galena	5-2	305-2X	10264	445
s. Gaylord Kingmead's Famous		d. Langhurst Lady Maggie		
Nihighan Lady Fame	5-1	305-2X	13888	567
s. Sterlingold Lord Emory		d. Rocky Home Fame's Martha		
Brooklawn Monarchs Jana	4-0	282-2X	10058	409
s. LushAcres Boswells Monarch		d. Brooklawn Trumpeter's Jana		
Nihighan Tomar	2-3	303-2X	8758	414
s. Nihighan Lacto		d. Orville's Marsha		
Nihighan Meadowgirl	2-1	305-2X	7477	356
s. Northern Cavalier		d. Meadowbrook Count Butter Girl		
CALIFORNIA				
COLEMAN, HAROLD B. & BEVERLY J., BARBET GUERNSEY FARM, LODI				
Bay Meadows Iris	4-6	305-2X	10884	485
s. Miranda's Max		d. Gay Lad's Iris		
JESSUP, ROGER W., ROGER JESSUP CERTIFIED FARM, GLENDALE				
RWJS Masters Cielita Linda	5-7	265-2X	9253	464
s. Flying Horse Master's Don		d. Silver Joy's Linda		
COLORADO				
KAUFMAN, WALLACE I., MR. & MRS., MELODIE LANE FARM, LASALLE				
Melodie Lanes Adonais	2-2	360-2X	7959	418
s. McDonald Farms King Lear		d. Melodie Lanes Aragonaise		
CONNECTICUT				
BURKE, EDMUND S., GLADVIEW FARM, WOODBURY				
Gladview L Laurel	2-4	305-2X	6945	367
s. Nyala Prince's Laddie		d. Gladview Mistletoe		
GAWEL BROTHERS, GREEN VALLEY FARMS, NEW MILFORD				
Green Valley Sunset Julia	8-10	243-2X	9744	457
s. Doneddy Thunder Buster		d. Sunset Hall's Julia Supreme		
Green Valley Trix	2-2	305-2X	7935	405
s. Doral Farm Challenger Lincoln		d. Clover Wreath Hannibal's Trix		
KURAS, ANTHONY, FLOWER FARM, WEST SUFFIELD				
Flower Farm M D Mistress	3-11	305-2X	10899	524
s. Innisfree Moobie Dick		d. Flower Farm Mistress Amelia		
LARKIN, HOWARD T., BEDLAM FARM, MIDDLEBURY				
Noelbrook Royal's Twilight	8-9	356-2X	11759	588
s. Far West Welcome's Royal		d. Noelbrook Ace's Twinkle		
Partridge Peerless Hazel	6-7	274-2X	8845	449
s. Fairlawn Actorine's Peerless		d. Blossom's Bright Hazel		
Partridge C Blue Wing	6-5	277-2X	11844	559
s. Fairlawn Hornet's Corporal		d. Cottage Peerless Bula		
Dumar Farms Favor Follie	5-0	279-2X	9768	445
s. Dunwalke Beauty's Favor		d. Dunwalke D. Folly		
Bren Bern Dons Innalla	4-9	305-2X	10098	476
s. McDonald Farms Don's Oxford		d. Gunsight Inna		
Partridge Jinglet	2-8	305-2X	10929	493
s. Fairlawn K. Warrior		d. Partridge C. Jingler		
Partridge Gay Lovely	2-2	305-2X	7210	368
s. Partridge Peerless Prince		d. Partridge Lorinda		
PRATT, GEORGE D., JR., SUNNY VALLEY FARM, NEW MILFORD				
Sunny Valley Archers Senora	6-6	305-2X	8398	442
s. Fairlawn Actor's Archer		d. Sunny Valley's Senora		
Sunny Valley A Vernons Jill	3-7	305-2X	8865	415
s. Sunny Valley Archer's Vernon		d. Sunny Valley's Gem		
Sunny Valley F Majors Alice	2-11	305-2X	7505	413
s. Fairlawn K. Major		d. Sunny Valley Watchful's Alice		
Sunny Valley Princes Patience	2-5	305-2X	9136	436
s. Fairlawn Prince's Demonstrator		d. Sunny Valley Boy's Patience		
Sunny Valley Renown's Hepatica	2-4	305-2X	9203	408
s. Sunny Valley Renown		d. Sunny Valley Count's Hepatica		
DELAWARE				
ZEITLER FARMS, INCORPORATED, NEWARK				
Zeitlers Rose Marie	8-3	305-2X	11053	523
s. Langvalley King I Am		d. Sun Set Rose Maria		
Zeitler Pines Golden Glow	3-7	305-2X	10671	500
s. Zeitler Ambassador's Pine Lad		d. Zeitler's Golden Glow		
Zeitler Champions E Jessie	3-5	305-2X	8488	406
s. Foremost Faithful's Champion		d. Zeitler Explorer's Jessie		
FLORIDA				
CASEY, WILBUR J. & KATHRYN W., BAYOU VISTA FARM, LARGO				
Sonnylaine Coronet Pearl	3-1	305-2X	8903	398
s. Bournedale Cinderella's Ace		d. Sonnylaine Supreme Poinsetta		
DINSMORE DAIRY COMPANY, DINSMORE FARMS, DINSMORE				
Dinsmore Mayroyal Janis	7-2	305-2X	10909	472
s. Foremost May Royalty		d. Butler Island Janice		
Dinsmore Rosemost Susanna	6-1	305-2X	9293	478
s. Dinsmore Rosemost		d. Dinsmore Medico Susanna		
Dinsmore Meadow Lucy	4-3	305-3X	12373	574
s. Dinsmore Meadow King		d. Dinsmore Mayroyal Lou		
Dinsmore Mayroyal Flave	3-8	305-2X	8845	424
s. Foremost May Royalty		d. Dinsmore Noble Flave		
DODD, JACK P., GARDEN LAKE PLANTATION, MAITLAND				
Conovers Champion Victoria	2-9	305-2X	8785	404
s. Conover's Millie Champion		d. Bob's Victoria of Mercer		
Conovers M Majestic Hope	2-7	305-2X	7146	389
s. Conover's Melba Majestic		d. Lad's Hope of Mercer		
Conovers Levity Blanche	2-7	305-2X	6684	369
s. Conover's Melba Levity King		d. Commander's Blanche of Mercer		
SCHMID, WALTER & SON, SARASOTA				
Hanover Hill G Polly	3-7	305-2X	6624	402
s. Hanover Hill Gallant		d. Redbow Boutcross Pansy		
WARD, CARROLL L., JR., LAY LAINE GUERNSEY FARM, GOLDENROD				
Arden Raiders Sue	5-8	305-2X	9328	482
s. Klondike Raider's Ardmost		d. Arden Maxim Susan		
Lakemont Leaders Rosa	4-11	305-2X	9837	527
s. Lakemont Judy's Leader		d. Lakemont Prince's Rosemarie		
Lay Laine Strongheart May	4-4	305-2X	8785	455
s. McDonald Farms Le Strongheart		d. Resolute's Elsie May		
Lay Laine Resolutes Rita	3-9	305-2X	8951	405
s. Lakemont Judy's Resolute		d. Lay Laine Royal Berna		
McDonald Farms Rival Yarra	2-3	305-2X	7878	422
s. McDonald Farms Pre Rival		d. McDonald Farms Fleda		
IDAHO				
BLASER, CLAIR E., RIDGE LAND FARM, REXBURG				
St. Clair Actors Doris	6-4	305-2X	8852	436
s. Prestdale Phyl's Actor		d. St. Clair Cain's Delsa		
St. Clair Actors Dawn	4-6	205-2X	6879	334
s. Prestdale Phyl's Actor		d. St. Clair Ensign's Desire		
St. Clair Perfectors Merry	3-1	305-2X	7967	405
s. St. Clair Actor's Perfector		d. St. Clair Actor's Marilyn		
St. Clair Actors Matilda	2-5	305-2X	7266	369
s. Prestdale Phyl's Actor		d. Mirt's Mortena of Golden Lawn		
St. Clair Archers Delia	2-4	245-2X	8285	321
s. Prestdale Bon. Archer		d. St. Clair Actor's Doll		
St. Clair Archers Phlox	2-3	291-2X	8164	369
s. Prestdale Bon. Archer		d. St. Clair Actor's Poppy		
St. Clair Archers Polly	2-0	305-2X	7463	375
s. Prestdale Bon. Archer		d. St. Clair Anchor's Pam		
Ridge Land Mary	2-3	193-2X	6417	295
s. Royal Diadem of Aldarra		d. Ridge Land Margo		
Ridge Land Meta	2-0	184-2X	5693	259
s. Nyala Prince's Proud Boy		d. Mt. Myrtle of Ridge Lane		
St. Clair P. B. Dahlia	2-0	196-2X	5809	288
s. Nyala Prince's Proud Boy		d. St. Clair Anchor's Deborah		
BOGS, ROY K., DARI-DALE FARM, NEW PLYMOUTH				
Dari Dale Neda	3-4	239-2X	7894	347
s. Westlynn Dolly's Dugan		d. Dari-Dale Nola		
CLANCY, RUSSELL, MERIDIAN				
Patricias Rexs Merry	2-11	305-2X	7368	425
s. Lu-Acres George's Rex		d. Noble Lady Patricia		
Canyoncrest Dimples	2-7	305-2X	8111	407
s. Wesslawn Allen's Lord Anson		d. Princess Bona Dee		
ESCOTT, ERNEST & VIOLA, ERNOLA GUERNSEY FARM, SHELLEY				
Ernola Slogans Dolly	4-3	292-2X	11232	490
s. Meadow-Gold Imperial Slogan		d. Ernola Bon's Dorene		
LINCOLN, L. L. & R. L., TRIPLE L & LINCREST FARM, PARMA				
Lincrest Jubilees Barbette	4-5	305-2X	8895	421
s. Goldendale Levity Jubilee		d. Brookacres Bea's Brenda		
Triple L Lovely Valery	3-7	305-2X	10267	458
s. Triple L Andy's Leo		d. Triple L Zephyr's Venus		
MATTHIESEN, WALTER, MR. & MRS., DIVERSIFIED FARM, FILER				

KEEP YOUR REGISTRATIONS UP-TO-DATE

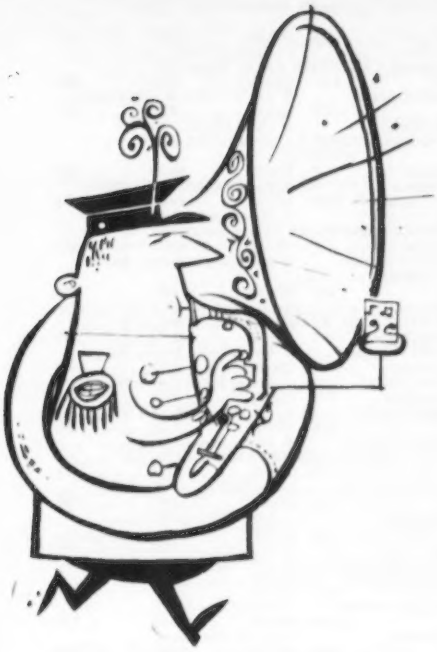

WE'RE TOOTING OUR HORN

BUT PLEASE FORGIVE US,

THERE'S GOOD REASON . . .

15,241 GUERNSEYS

Classified in 1959!

THE GREATEST YEAR EVER!

This remarkable record is positive proof of the tremendous acceptance by Guernsey breeders of this most valuable herd improvement program.

Find out for yourself the value of official classification, and send in an application for your herd early. Remember, classification compares your Guernseys *only* to the Ideal cow.

START THE NEW YEAR RIGHT! HAVE YOUR HERD CLASSIFIED!

THE AMERICAN GUERNSEY CATTLE CLUB

PETERBOROUGH, N. H.

Pets Doug Prudance 3-8 305-2X 8397 419
s. Fairlawn Hornet's Douglas d. High Line's Pet
RHODENBAUGH, W. W., RHODENBAUGH RANCH, CALDWELL
Rhodenbaughs Blenheim Rose 2d 2-5 305-2X 7869 407
s. Rhodenbaugh's Phyman d. Rhodenbaugh's Blenheim Rose

ILLINOIS

BUSBOOM, RAYMOND J., ERNRAY FARMS, GIFFORD
Ernray Kings Lidelia 3-1 305-2X 8256 425
s. Ernray Farms Rose King d. Ernray Levity Lady Lil
DUNTEMAN, HARVE, LEA-DALE FARM, SHUMWAY
Lea-Dales Noble Sylvia 5-2 305-2X 9835 471
s. Curtiss Candy Noble Curtiss d. Lea-Dale's Levity Sadie
Lea-Dales Count Cleo 2-2 305-2X 9061 415
s. Curtiss Candy Count Curtiss d. Lea-Dale's F. Carol
SCHIERHOLZ, HARRY G., OAK HOLLOW FARM, ROSELLE
R Lane Dukes Rosa Belle 5-0 290-2X 11335 557
s. Arvella's Actor's Rose Duke d. Burnt Pond's Rosa
Oak Hollow Admirals Modette 3-0 305-2X 11842 595
s. Ideal's Admiral d. Burr Oak Gally's Modelette
Oak Hollow Chiefs Glow 2-0 305-2X 8642 455
s. Oak Hollow Tilda's Superchief d. Oak Hollow Admiral's Starglow

INDIANA

BAKER, DANIEL W., MR. & MRS. & FAMILY, DAN-BA-LEE GUERNSEY FARM, MIDDLETOWN
Dan-Ba-Lees Rebecca 6-0 305-2X 10277 465
s. Curtiss Candy Marie's Curtiss d. Free Manor S. Denise
CALVIN, JOHN O. & STANER, RICHARD, GREEN TREE FARM, ARGOS
Green Tree Lukes Marryetta 2-10 305-2X 7521 392
s. Franchester Mystic Luke d. Est Hill King's Mary
Green Tree Luke's Jewel 2-9 305-2X 8490 416
s. Franchester Mystic Luke d. Green Tree C. Levity Patsy
DAWSON, ALICE S., SUNSET FARM, PLYMOUTH
Sunset Jinas Janine 5-7 206-2X 6834 382
s. Sunset Emblem d. Sunset Jina
DIETRICH FARMS, INCORPORATED, BREMEN
Owens Place B V May 2-6 305-2X 7940 381
s. Dunwalke B. V. Grandeur d. Owen's Place Princess Merry
DIETRICH FARMS, INCORPORATED & STANER, BOB, BREMEN
Owens Place Curtiss Linda 3-0 305-2X 8461 403
s. Curtiss Candy Master Curtiss d. Owen's Place Princess Linda
DILL, E. M., DILLDALE FARM, DANVILLE
Fancy Charlene 2-9 305-2X 9094 462
s. Maurana Masters Karal d. Fancy Bell
Dilldale Lady Pam 2-0 305-2X 8161 448
s. Broadmoor Cherokee d. Curtiss Candy Lucky Lady
DUFF, W. F. & SON, "DUFFIELDS", LEBANON
Duffield S Ione 3-1 305-2X 8900 490
s. McDonald Farms Fore Strong Boy d. Duffield T. Imris
Duffield S. Francine 3-0 305-2X 9010 509
s. McDonald Farms Fore Strong Boy d. Duffield F. Flora
Duffield S. Arlene 3-0 273-2X 8012 389
s. McDonald Farms Fore Strong Boy d. Duffield T. Aneta
Duffield T. Fantasy 3-0 285-2X 8551 427
s. Gardenville King's Thor d. Duffield J. Fancy
Duffield P. Pamela 2-10 305-2X 8355 428
s. McDonald Farms Pre Sailor d. Duffield T. Paula
Duffield M Dena 2-3 305-2X 7319 381
s. McDonald Farms Mister Taylor d. Duffield T. Dee
Duffield M Fay 2-3 305-2X 8506 395
s. McDonald Farms Mister Taylor d. Duffield T. Fern
Duffield M. Rose 2-2 305-2X 8109 384
s. McDonald Farms Mister Taylor d. Duffield G. Regina
Duffield M. Pauline 2-2 305-2X 7633 389
s. McDonald Farms Mister Taylor d. Duffield G. Pat
Duffield L. Rae 2-2 302-2X 8560 444
s. White Lick Farms Traveler d. Duffield P. Renee
Duffield L. Winona 2-2 305-2X 10503 487
s. White Lick Farms Traveler d. Duffield D. Waive
GROSSE, EDGAR E., GLENWOOD FARM, GOSHEN
Yellow Creek E Clarinet 7-8 365-2X 10499 560
s. Yellow Creek King's Emblem d. Yellow Creek Rosen's Coronet
HOLDEN, M. U. & R. L., COLLINWOOD FARM, COLUMBIA CITY
Fuller Farms Irish Doll 7-0 365-2X 10507 534
s. Fuller Farms Mr. Pat d. Fuller Farms K. Dolly
Broadmoor Hazel 5-11 310-2X 11579 477
s. Meadow Lodge King's Dauntless d. Covington Hills Golden Nola
Collinwood Lucky Custer 5-5 275-2X 9776 492
s. McDonald Farms Pre Lucky Boy d. Clarion Jane Custer
Collinwood Fancy Bev 2-1 365-2X 8320 425
s. Villa Crest Financier d. Beverly of Penn Villa
Collinwood Fancy Cane 2-1 305-2X 7644 390
s. Villa Crest Financier d. Collinwood Marvels Sugar
Lauries Lorraine of Galloway 3-0 305-2X 8559 437
s. Blossom's Colonel of Galloway d. Laird's Laurie of Galloway
JENKINS, C. L. & MOY, JULIUS, GOLDEN HILLS FARM, PERU
Golden Hills S Beauty 5-11 305-2X 12462 535
s. Wey Acres Levity Sheik d. Leahaven Brilliant
Golden Hills R. Easter 4-9 305-2X 10343 510
s. Golden Hills L. Roscoe d. Maple Place Prince's Easter
Golden Hills W. Joy 2-2 305-2X 7174 384
s. Caumsett Weathercaster d. Golden Hills Juan Janice
LEHMANN, EDISON, PRAIRIE FARM, BERNE
Prairie Farm Mc. Secret 5-1 305-2X 10835 550
s. McDonald Farms Laird's Netral d. Prairie Farm Nora
McVEY, VERN & NEAL, LYLE, ELM SWAMP FARMS, LEBANON
Elm Swamp Dottie 8-2 305-2X 12159 620
s. Welcome In Angler d. Prince Royal's Dolly
Elm Swamp NoMax Patty 4-10 305-2X 11281 547
s. Zephyrs NoMax Duke d. Prince Royal's Patsylee
METZGER, HOWARD & SONS, METZGER FARMS, CLAYPOOL
Metzger Farms Monarch Salina 4-1 305-2X 11837 602
s. South View Butterfat's Monarch d. Metzger Farms Honor Sally
MORTON BROTHERS & BAIRD, LEONARD, MORTON DAIRY FARM, LEBANON
Green Acres Lomens Connie 2-6 305-2X 6685 390
s. Eagle Valley N. Lomen d. Green Acres N. Clio
REKEWEG, MELVIN & SONS, CLEAR VIEW FARM, WOODBURN
Clear View C. Dorothy 4-11 305-2X 8051 428
s. St. Albans AVBoy's Charmer d. Grace's Letty of Havencenter
Clear View M. Roxy 2-0 305-2X 8698 446
s. Franchester K. H. Maxim d. Clear View C. Dorothy
RIEKE, GLENN T. & HOUSER, GEORGE H., LOCH LEVEN FARM, WATERLOO
Fuller Farms Miss Monnie 8-8 305-2X 10219 480
s. Fuller Farms Mediator d. Eagle Valley's Ted's Monnie
Woodruff Manor Lady Countess 7-11 301-2X 10453 473
s. Normandy Virgil d. Count's Noble Lady
RIGGS, GERALD & RUSSELL, SHADY LANE FARMS, SHIRLEY
Milky Ways Levity Sherry 4-2 305-2X 11105 528
s. Raemelton Coronet Levity Jean d. Milky Way's Coronet Sharon
SCHROCK, WILLIAM, GOSHEN
Milwoods Levity Sally 5-2 274-2X 9968 455
s. Pradera Levity Prince d. Lawnview F. Lauretta
SISTERS OF THE PRECIOUS BLOOD, KNEIPP SPRINGS, ROME CITY
Kneipp Spring Drummers Dora 6-3 266-2X 11404 575
s. Curtiss Candy Levity Drummer d. Hoosiermead Maxim Dora
Kneipp Spring Loyals Connie 3-1 289-2X 7725 419
s. Curtiss Candy Loyal Curtiss d. Kneipp Spring Perfect's Coleen
Kneipp Spring Superiors Hope 3-8 305-2X 8097 436
s. Golden Grange Ideal Superior d. Collinwood Gabriel's Patty
Kneipp Spring B Lady 2-4 305-2X 9126 382
s. Kneipp Spring Lulu's Butternut d. Kneipp Spring Bunny
STUTZMAN, DANIEL D., DALOMAS GUERNSEY FARM, LAGRANGE
Columbuss Blossom 12-4 305-2X 8562 421
s. Pine Manor Columbus d. Neffland's Lissa Katy
Elle Louise 9-1 305-2X 11420 573
s. Mulhocaway Golden Janus d. Isle of View Radiance
WATSON, B. ELDON, CRESCENT FARM, WABASH
Crescents Ideal Grace 2-8 305-2X 8950 389
s. McDonald Farms Augusta's Ideal d. Crescent's Graceful Lady
WEAVER, ELIAS, ELMARLO FARM, WAKARUSA
Lake View Meadows Ellen 12-6 305-2X 11356 499
s. Langwater Pluto of Starr Farms d. Starr Farm Audry
Elmarlo K. Janice 8-3 305-2X 10992 517
s. Hullwood Butterfat Karol d. Bee-Te-Do Jane
Elmarlo Helen Pansy 5-2 305-2X 11292 528
s. Curtiss Candy Butterfinger d. Clearland Butterfat's Helen
Elmarlo M Hummingbird 2-2 305-2X 8126 395
s. Western Glow C. F. Mainmast d. Elmarlo Daisey Bee
WEAVER, OSCAR R., YELLOW CREEK MEADOW FARM, GOSHEN
Yellow Creek Lovely Vera 9-1 324-2X 12131 600
s. Mulhocaway Butterfat Quintus d. Yellow Creek King's Vera
Yellow Creek S. Moonbeam 4-8 305-2X 15631 802
s. Yellow Creek Jewel Supreme d. Beau Mannikin
Beersheba Queenie Supreme 3-1 365-2X 15446 739
s. Yellow Creek Jewel Supreme d. Kitty's Queen
WEAVER, OTIS, WILLOW SPRING FARM, GOSHEN
Willow Spring Golden Vickie 4-8 299-2X 10310 502
s. Willow Spring Golden Curtiss d. Willow Spring Rosen's Victory
Willow Spring Kings Charlane 3-2 305-2X 10823 611
s. Willow Spring Noble King d. Willow Spring Fern's Charlotte
WEAVER, VIRGIL C., VILLA CREST FARM, GOSHEN
Villa Crest Kings Delaine 5-0 342-2X 11164 563
s. Lake Louise King of Villa Crest d. Villa Crest King's Dainty
WENGER, RUSSELL J., VALLEY SET FARM, GOSHEN
Valley Set Stars Melba 2-4 305-2X 8580 422
s. Wilgorlan Farms King's Star d. Valley Set Golden Marie
Valley Set Stars Anneta 2-2 314-2X 9317 464
s. Wilgorlan Farms King's Star d. Glenwood's Noble's Allis
Valley Set Stars Fairygold 2-2 312-2X 11511 524
s. Wilgorlan Farms King's Star d. Valley Set C. B. Marigold
Valley Set K. Fancy 2-2 316-2X 9668 486
s. Maurana Grace's King d. Adohr Monitor Fantasia
YODER, HAROLD C., PASTURE HAVEN FARM, SYRACUSE
Pasture Haven Butterfat Millie 8-5 365-2X 12840 789
s. Y. C. King's Charity Butterfat d. Hawpatch Maud's Marilla
Pasture Haven S. Mabel 4-0 316-2X 7985 518
s. Wilgorlan Farms Statesman d. Pasture Haven May-Belle
Pasture Haven Mildred 2-8 234-2X 7278 403
s. Wilgorlan Farms Statesman d. Pasture Haven Butterfat Millie
YODER, WILLARD O., FAIRLANE FARM, TOPEKA
Manor Lodge Chucks Empress 2-8 305-2X 10310 497
s. Golden Grange P. Chuck d. Manor Lodge P. Princess
Creek Meads Polly Prim 2-6 365-2X 10781 577
s. Yellow Creek Beacon King d. Isle of View June

KANSAS

ECKMAN, ALBERT W., MR. & MRS., ECKMAN'S GUERNSEY FARM, BALDWIN
Eckmans Francines Frolic 9-11 305-2X 14131 732
s. Farview Imperial Heritage d. Eckman's Francine
Eckmans Dots Doll 8-1 305-2X 13313 671
s. Fairview Imperial Heritage d. Eckman's Dolly's Dot
Eckmans Dians Dawn 7-9 305-2X 9933 527
s. Farview Imperial Heritage d. Dianna's Dian
Prospectives Riegels Bess 6-5 301-2X 8675 445
s. Riegeldale Conqueror's Monarch d. Neher Farms Prospective
Eckmans Eunique H Ecliptic 4-7 305-2X 10996 488
s. Farview Imperial Heritage d. Una's Eunique
Eckmans Dolls Flash Doodles 3-2 305-2X 9106 487
s. Seco Hornet's Flash d. Eckman's Dot's Doll
RANSOM, W. G., JR. & W. G., ESTATE, RANSOM FARM, WILLIAMSBURG
Ransom Angels Ardyce 8-0 305-2X 9581 530
s. McDonald Farms Pre Notable d. Ransom Fisherman's Angel

KEEP YOUR REGISTRATIONS UP-TO-DATE

Ransom Farinas Fala	4-3	281-2X	8516	416
s. Seco Forward's Shah		d. Ransom Felicia's Farina		
Ransom Falinas Falitta	2-2	305-2X	7540	374
s. Seco Forward's Shah		d. Ransom Felicia's Falina		
RAYMOND, CLARENCE, CEDAR MANOR FARM, FREDONIA				
Cedar Manor Lords Gorgeous	2-1	365-2X	10707	560
s. Sunnymede Hornet's Lord		d. Cedar Manor B-H Marigold		
WINN, ALBERT J., BURLINGTON				
Winn G Daisy	2-6	343-2X	9236	471
s. Eckman's Gerlee F. Gabriel		d. Dianne's Deliah of Winnmead		

LOUISIANA

KLEINPETER FARMS DAIRY, INCORPORATED, BATON ROUGE				
Fairlawn Hornet Lora	5-8	365-2X	12937	588
s. Fairlawn Actress' Hornet		d. Gardenville King's Lorie		
Coopers Ports Mary	3-4	305-2X	8642	424
s. Cooper's Port Mar-Piper		d. Cooper's Inleft's Mary		

MAINE

AUSTIN, DOROTHY R., MRS., TAMWORTH FARM, NORTH BLUE HILL				
Tamworth Dixie	4-7	274-2X	8748	440
s. Flying Horse Amy's Promise		d. Tamworth Annita		
Tamworth P. Florence	2-10	286-2X	8326	405
s. Flying Horse Amy's Promise		d. Tamworth Clover		
Tamworth P. Fanny	2-4	305-2X	9676	455
s. Flying Horse Amy's Promise		d. Tamworth Wonder		
VAUGHAN, WILLIAM L., ELM HILL FARM, HALLOWELL				
Elm Hill Sabrina	4-1	274-2X	12237	588
s. Fairlawn Actor's Pyrex		d. Elm Hill Phylicity		
Elm Hill Tina	3-8	300-2X	8603	401
s. Elm Hill Mable's Prince		d. Elm Hill Pauline		
WALKER, CLIFTON N., HOMEFIELDS, WISCASSET				
Brigeen Farms Buttercup	5-1	305-2X	9935	522
s. Basquaerie Majestic Noble		d. Hidden Acres Regent's Mazie		
Homefields A Fern	4-3	305-2X	12230	595
s. Wychmere Noble Judge		d. Homefields A. Sweet Fern		
Homefields LK Catherine	4-2	305-2X	10399	517
s. Villa Crest Levity King		d. Homefields Royalty's Vicki		

MARYLAND

BAILEY, ALBERT J., LOST COIN FARMS, HEBRON				
Caroldon Esther	3-10	305-2X	8819	447
s. Curtiss Candy Levity Curtiss		d. Caroldon Arabesque		
Lin Zee Pre Irene	2-4	305-2X	8611	424
s. McDonald Farms Pre Kelvin		d. Mordele Farms Iris		
BARTON, CHARLES E. & SON, SPRING BROOK FARM, QUEEN ANNE				
Spring Brook Charms Ginger	3-2	305-2X	10047	471
s. Slaughterton's King's Charmer		d. Cleo Sue's Ginger		
BURLING, EDWARD, JR., RICH NECK MANOR FARM, CLAIBORNE				
Rich Neck C Dora	4-2	305-2X	9617	459
s. Lazy River Lord Claiborne		d. Cave Hill Toddy Dorine		
Rich Neck T Jessica	3-11	305-2X	8103	438
s. Rich Neck Cupid's Triumph		d. Fairlawn Actor's Jesse		
Lazy River Aces Marvelous	4-4	305-2X	11140	447
s. Francheater Levity Ace		d. March Hare of Green Acres		
Rich Neck A Waltz	3-2	365-2X	11933	544
s. Fairlawn Actor's Acme		d. Brandywood Lieutenant Dancey		
CLOVERLAND FARMS DAIRY, INCORPORATED, CLOVERLAND GUERNSEY FARMS, PHOENIX				
Cloverland Farms Leader Brita	7-7	305-2X	12076	513
s. Coronation Leader		d. Foxburg's Cheer's Blossom		
Cloverland S Amie	5-8	305-2X	9964	465
s. Cloverland Steadfast		d. Cloverland Farms K. Amanda		
Cloverland V. Millie	5-5	305-2X	11804	542
s. Wilgorlan Farms Valor		d. Cloverland L. Milbette		
Cloverland S. Queenie	5-3	305-2X	10452	530
s. Cloverland Steadfast		d. Cloverland L. Queen		
Cloverland Farms S. Bessie	3-5	289-2X	8734	525
s. Cloverland Steadfast		d. Cloverland Farms Barbi		
Cloverland Pre Dimple	2-9	305-2X	9918	450
s. McDonald Farms Pre Kelvin		d. Cloverland Farms L. Dolly		
DEBNAM, GEORGE, III, "DRIFTWOOD GUERNSEYS", UPPERCO				
Driftwood Masters Ginger	5-3	305-2X	12113	647
s. Curtiss Candy Master Curtiss		d. Leeholme Ginger		
DEVILBISS, M. HOWARD, LIN-ZEE FARM, WESTMINSTER				
Goldwood Fancy Connie	3-8	305-2X	9476	466
s. McDonald Farms Le Triumph		d. Goldwood Conqueror's Connie		
HERSEY, LEROY H., KNIGHTONGALE FARM, EDGEWATER				
Knightongale Pre Roberta	5-3	305-2X	9449	478
s. McDonald Farms Pre Rollin		d. Knightongale Rose Robin		
MARYLAND, UNIVERSITY OF, COLLEGE PARK				
Elk Manor Eileen	2-5	302-2X	7902	366
s. Elk Manor Rowland		d. Dixie Lane Levity Eileen		
RICHARDSON, LLOYD N. & GENEVA D., CEDAR SPRINGS FARM, BEL AIR				
Cedar Springs Challenger Micky	7-7	305-2X	9585	427
s. Coldspring's B. R. Challenger		d. Cedar Springs Country Betty		
Cedar Springs Kings Bloom	2-5	305-2X	9458	399
s. Cedar Springs Coronation King		d. Cedar Springs Dictator's Venus		
SHELTON, WILLIAM A., PUDDINGTON FARMS, CALVERT				
Puddington Pesweet	5-8	305-2X	9290	439
s. Antietam Royal Pete		d. Puddington Colonel's Sweet		
Puddington Royal Pelight	5-7	305-2X	9993	469
s. Antietam Royal Pete		d. Puddington Royal Light		
Puddington Annette	4-2	305-2X	8653	429
s. Wethersfield Nottingham		d. Puddington Royal Anna		
SPIES, JAMES R. & PHYLLIS C., SQUARE FARM, EASTON				
Pri Acquas Comets Lushious	2-8	305-2X	9327	429
s. Mt. Ephraim Rose Comet		d. Pri-Acqua's M. E. M. Lona		

MASSACHUSETTS

APPLETON, FRANCIS R., JR., APPLETON FARMS, IPSWICH				
Appleton Farms Major Paulina	6-11	305-2X	11811	496
s. Flying Horse Piper's Major		d. Appleton Farms Paulina		
Appleton Farms Ferd Sugar Plum	2-3	305-2X	10501	487
s. Elmwood's Peerless Ferdinand		d. Appleton Farms Sugar Plum		
Appleton Farms Noble Natalie	2-3	305-2X	8749	370
s. Deershorn Foremost Noble		d. Appleton Farms Natalie		
Appleton Farms Ferd AA Jewel	2-2	305-2X	10630	492
s. Elmwood's Peerless Ferdinand		d. Appleton Farms AA Jewel		
EDGEWOOD FARM, NORTH ANDOVER				
Edgewood Hijacks Glory	6-9	365-2X	11887	716
s. High Mowing Diamond Hijacks		d. Edgewood Peer's Sarah		
Edgewood M Dorothy	3-3	324-2X	10549	442
s. Flying Horse Clair's Master		d. Edgewood Hollistan's Dottie		
HARPER, DAVID, HARPER'S DAIRY FARM, LANCASTER				
Birchtree I Katinka	6-1	357-2X	13766	571
s. Green Meads Invincible		d. Basquaerie Gay Kintinka		
Bain Ridge P. Shirlee	4-11	305-2X	9516	446
s. McDonald Farms Le Katie Prince		d. Bain Ridge Pre Lady Mary		
HATHEWAY-STEANE CORPORATION, THE, CORONA FARM, SOUTHWICK				
Coronas Butterfat Nora	7-4	267-2X	10008	490
s. Two Brooks Norseman		d. Corona's Sparkle		
Coronas Norsestar	7-2	305-2X	10564	554
s. Two Brooks Norseman		d. Broad Hill Stardust		
Coronas Primes Pearl	5-6	305-2X	9166	485
s. Two Brooks King's Prime		d. Broad Hill Sapphire		
Coronas Butterfat L Alberta	2-0	305-2X	7694	428
s. Corona's Butterfat Lucky		d. Corona's Viking's Opal		
KING, LEWIS E., DREAMLAND FARM, NEW BRAINTREE				
Elmstead Diplomat's Gray	7-0	305-2X	11664	520
s. Ideal's Diplomat		d. Elmstead F. Dolly Gray		
MASS, JOSEPH & HENRIETTA, ALFALFA FARM, TOPSFIELD				
Alfalfa Farm Pats Playmate	5-11	291-2X	9338	470
s. Alfalfa Farm Patrick		d. Alfalfa Farm J. Playmate		
Alfalfa Farm Prims Sensation	3-9	305-2X	10456	498
s. Flying Horse Prim's Master		d. Tamworth Uneeda's Sensation		
Alfalfa Farm Prims Hermosia	2-3	305-2X	8064	418
s. Flying Horse Prim's Master		d. Howland General's Hermosia		
MASSACHUSETTS, UNIVERSITY OF, AMHERST				
Howland Jerrys Darcy	5-4	305-2X	9897	525
s. McDonald Farms Jerry		d. Howland Master's Mary		
Howland Royals Fancy Free	3-2	305-2X	8365	463
s. Howland Master's Prince Royal		d. Howland Jerry's Darcy		
MUDGETT, VERNON D., DEERSHORN FARM, STERLING JUNCTION				
Deershorn Foremost Louise	11-6	306-2X	8757	388
s. Deershorn Foremost		d. Deershorn Silver Lily		
Deershorn Desire	8-11	327-2X	12166	636
s. Caumsett Deershorn		d. Deershorn Foremost's Hope		

MICHIGAN

COLBY, HOWARD H., COLBY DALE FARMS, ROMEO				
Colbys Felene	3-2	305-2X	13124	585
s. Flying Horse Rosemary General		d. Langmeadow Carlene		
DUNNING, LEON O., POLLY ACRES, DELTON				
Polly Acres Margaret	8-5	305-2X	10450	508
s. Superior of Meadow Lane		d. Gainder M'liss		

MINNESOTA

CAPPO, ART, MESABA GUERNSEY FARM, CHISHOLM				
Knollhurst Isess	9-2	305-2X	9962	491
s. Cesor Inheritance Ultra		d. Knollhurst La Noce Duchess		
Spruce Shadows Cupid	5-1	305-2X	9857	472
s. Spruce Shadows King Arnold		d. Boulder Bridge Wilnetta		
CARLSON, SANFRID, MR. & MRS., SANLO FARM, GHEEN				
Sanlos Romulus Royal Joy	3-3	289-2X	9823	472
s. Burton Lane Romulus Royal Don		d. Pleasant Lea's Princessa Corona		
CUSHNER, W. E., WECCO ACRES, STILLWATER				
Cobble Creek Roys Sally	7-10	291-2X	8793	466
s. Shantituck Gen's Roy		d. Beulah of Level Acres		
Wecco Travellers Mary Belle	7-10	250-2X	9589	408
s. Skyline King's Traveller		d. Wecco's May Belle		
Wecco Landmark Bess	5-11	305-2X	11041	590
s. Hominy Hill Landmark		d. Wecco Pagan's Bess		
Wecco Landmark Fancy	5-11	303-2X	10804	485
s. Hominy Hill Landmark		d. Bright Star Rocket's Fancy		
Wecco Masters Royal Mary	5-4	305-2X	9926	524
s. Skyline King's Master		d. Royal's Mary of Village View		
Weccos Sally Ann	5-6	256-2X	9137	438
s. Hominy Hill Invincible		d. Wecco's Maxs Sally		
Weccos Invincible Florette	5-6	212-2X	8132	373
s. Hominy Hill Invincible		d. Wecco's Max's Florette		
Wecco Landmark Bessie	4-11	296-2X	8303	449
s. Hominy Hill Landmark		d. Wecco Pagan's Bess		
Wecco Landmark Sylvia	4-6	305-2X	7959	459
s. Hominy Hill Landmark		d. Wecco's Sylvia		
Golden Alta Pride	4-5	305-2X	7575	435
s. Curtiss Candy Butterfinger		d. Meadow Brook's A's Alta		
Weccos Noble May Belle	4-6	199-2X	7578	393
s. Curtiss Candy Noble Curtiss		d. Wecco's May Belle		
Weccos Triumphs Carmel	3-9	305-2X	8097	467
s. Wecco's Triumph		d. Wecco's Carmel		
Wecco Sadie	3-8	275-2X	7861	386
s. Wecco's Master		d. Wecco's Sylvia		
Wecco Vinces Tinkle Belle	3-3	283-2X	7374	413
s. Wecco's Invincible		d. Wecco Vince's Mary Belle		
Wecco Landmarks May	2-0	305-2X	10523	435
s. Hominy Hill Landmark		d. Wecco Maxs May Belle		
Wecco Marks Flora	2-0	305-2X	8178	362
s. Wecco's Landmark		d. Wecco's Master's Flora		

Regular Registration, Like Continuous Testing, Makes Your Guernseys Worth More . . .

Wecco Knights Belle	2-1	305-2X	7134	392
s. Cla-ore Knight's Basil		d. Wecco Master's Basil		
Wecco Marks Adaline	2-0	282-2X	7640	358
s. Wecco's Landmark		d. Wecco Landmark's Ada		
FORNER, DONALD J., THREE CLIFFS FARM, CHASKA				
Jerry of Three Cliffs	5-7	365-2X	12281	611
s. Sanfadair Royal Chaska		d. Three Cliffs Linda Dolly		
Sunshine of Three Cliffs	4-10	365-2X	12711	541
s. Sanfadair Royal Chaska		d. Rosalie of Three Cliffs		
Diana of Three Cliffs	4-1	305-2X	9971	471
s. Sanfadair Royal Chaska		d. Windyhill's Donna Cynthia		
Eloise of Three Cliffs	2-11	288-2X	8298	392
s. Three Cliffs Janet's Royal		d. Rosa of Three Cliffs		
KEHRET, CARL E. & SONS, CRESTWOOD FARM, AUSTIN				
Crestwood Hope	6-2	305-2X	9906	613
s. Cla-ore Knight's Basil		d. Boulder Bridge L. Belladonna		
Staples Farm R Alice	6-6	365-2X	18095	951
s. Ray of Walkush Farm		d. Keeper's Lilly of Meadow View		
KJOME, OLAF J. & SONS, VALLEYLAND FARM, SPRING GROVE				
Valleyland Monogirl	6-10	326-2X	10773	632
s. Boulder Bridge Imperialist		d. Boulder Bridge Spotty		
MINNESOTA, UNIVERSITY OF, NORTH CENTRAL EXPERIMENT STATION, GRAND RAPIDS, MINN.				
U of M C D Dairymaid	4-0	305-2X	12204	535
s. Colbys El Duke		d. U. of M. Grandee's Donna		
U of M C D Defy	2-1	305-2X	8727	450
s. Colbys El Duke		d. Minnehaha Farms Fore El Toro		
MOORE, F. J., SHAMROCK FARMS, SILVER LAKE				
Burton Lane Romulus Royal Babs	7-1	280-2X	10025	467
s. Coldspring's Romulus Royal		d. Burton Lane's Ace's Babbie		
Shamrock Amys Darriel	3-4	305-2X	12182	597
s. Lookout Valley M Beau Gay		d. Clover Glen Tribute's Amy		
TENNIS, A. M. & SONS, ALCHRIST FARM, HAYWARD				
Alchrist L Jodie	6-2	289-2X	10838	522
s. Boulder Bridge Lone Star		d. Alchrist's H. Frieda		
WACHHOLZ BROTHERS, HILLDALE FARM, STOCKTON				
Hilldale Governors Twilight	2-1	305-2X	9616	491
s. Peck's Governor's Governor		d. Hilldale Coronation Della		
WIRT, ELMER J. & SON, MAPLE LEAF FARM, LEWISTON				
Maple Leaf Ili Lena	9-2	305-2X	9768	474
s. Boulder Bridge Illustrator		d. Maple Leaf Lass		
Maple Leaf A Goldie	3-10	305-2X	10827	547
s. Maple Leaf Alert		d. Maple Leaf I. Glamour		
Maple Leaf I Lorene	3-0	356-2X	9354	509
s. Boulder Bridge Illustrator		d. Maple Leaf Lonabelle		
ZIEMER, KENNETH, MEADOW VIEW FARM, WALTHAM				
Meadow View Royal Charlotte	7-8	365-2X	17732	983
s. Spruce Shadows Steadfast		d. Babbett's Royal Flo		
Meadow View Fluzzie	3-1	288-2X	7914	390
s. Highfield Gallant		d. Meadow View Dorothy		
Meadow View Charletta	2-5	365-2X	14306	645
s. Coldspring's B. R. Designer		d. Meadow View Royal Charlotte		

MISSISSIPPI

CLARK, EDWARD L., CLARKDELL FARMS, MADISON				
Clarkdell Warrior Jane	4-3	305-2X	10908	489
s. Walker Farms Warrior		d. Station Camp Clover		
MISSISSIPPI STATE UNIVERSITY, STATE COLLEGE				
Magnolia James Beauty	4-1	305-2X	10401	540
s. Walker Farms Maestro's James		d. Magnolia Actor Beauty		
MORGAN, W. MURRY, HI-HILL FARM, COLDWATER				
Hermitage View Royals Linda	8-3	305-2X	9476	425
s. Riegeldale Max's Royalist		d. Zimalcrest Design's Greta		

MISSOURI

STERLING INDUSTRIES, INCORPORATED, PRE-EMINENT GUERNSEY FARM, GALLATIN				
LushAcres Hermes Quest	6-2	365-2X	14755	868
s. Northern F Hermes		d. Great Elm C. Ela		
Adell Farm Stellas F Charity	5-8	305-2X	12885	715
s. Fritzlyn Jeanette's Flash		d. Grassland Hiwood D-Stella		
Golden Harvest Gloria	4-5	310-2X	9321	483
s. Fairlawn Ermine's King		d. Nyala Prince's Glory		
Westlynn B Jean	4-2	305-2X	10659	484
s. Nyala Ermine's Bonanza		d. Westlynn Janet		
Ideals Admirals Princetta	4-7	365-2X	14672	633
s. Ideal's Admiral		d. Ideal's Gardenius' Princetta		
Fairlawn Kings Actress	2-2	365-2X	9758	463
s. Fairlawn K. King		d. Fairlawn Actor's Dancer		
Pre-Eminent Sunny Barbara	2-2	305-2X	9602	503
s. Hominy Hill Sonny		d. Pre-Eminent Minnetta		
SUNNYMEDE FARMS, INCORPORATED, BISMARCK				
Sunnymede Hornets Georgia Ann	3-5	305-3X	11541	581
s. Fairlawn Hornet's Dreamer		d. Sunnymede Rex's Georgia		
Sunnymede Specials Sylvia	2-6	365-3X	11568	572
s. Sunnymede Hornet's Special		d. Sunnymede Hornet's Sylvia		
WILSHUSEN, THEO, PRAIRIE VIEW FARMS, IONIA				
Prairie View Mistletoe Missie	4-6	305-2X	10179	469
s. Repelmar P. Harvester		d. Vineland J. L. Mistletoe		
Prairie View Trophy Tolaria	3-2	305-2X	8819	478
s. Repelmar P. Harvester		d. Gaylord's Gay Trophy		

NEW HAMPSHIRE

FULLER, PETER, RUNNYMEDE GUERNSEY FARM, NORTH HAMPTON				
Runnymede Media	9-7	305-2X	10469	423
s. Haven Hill Royal Philosopher		d. Runnymede Fifi		
Runnymede Suzanne	3-1	305-2X	9946	396
s. Haven Hill Royal Philosopher		d. Ideal's Rose King's Clara Bell		
Runnymede Dinah	2-8	305-2X	9733	438
s. Fairlawn Maxim's Gabriel		d. Green Meads Dame Delia		
Runnymede Clarissa	2-8	305-2X	10603	454
s. Fairlawn Maxim's Gabriel		d. Runnymede Carlotta		
JORDAN, WILLIAM T. & SONS, KADOCKADEE FARM, BOSCAWEN				
Kadockadee Darius's Fay	6-11	244-2X	8583	403
s. Langwater Darius		d. Kadockadee Princess Fay		
Kadockadee Alice	5-9	280-2X	10409	561
s. Yellow Creek King's Noble		d. Kadockadee Snowdrop		
Kadockadee Daisy May	2-2	305-2X	8374	384
s. Kadockadee Darius' May King		d. Kadockadee Dazzle		

NEW JERSEY

ADAMS, ELMER E. & PAUL E., FLORA LEA FARM, MEDFORD				
Leaders Jo	12-11	305-2X	9656	504
s. Evanbrook's Leader		d. Bright Lad's Sally Jo		
ALDERNEY DAIRY COMPANY, ALDERNEY BROOKLAWN FARMS, MORRIS PLAINS				
Trumpeters Indecinc	13-4	305-2X	12779	633
s. Flying Horse King's Trumpeter		d. Independence of Cinchona		
Locust Grove H Betsy Ann	9-8	305-2X	12781	653
s. Hornet's Bright Lad		d. Locust Grove I. Betsy		
Brooklawns Gaysy Nell	5-10	305-2X	8430	447
s. Florham King of Brooklawn		d. Brooklawn Bert's Nellie		
Brooklawns Queens Bess	5-5	305-2X	9221	483
s. Coldspring's Queen's Hollistar		d. Brooklawn's Tycoon Bess		
Brooklawn Monarchs Rosie	3-10	305-2X	8499	490
s. LushAcres Boswells Monarch		d. Northerner's Select Rosie		
Perona Achievement Minute E	3-7	305-2X	10296	526
s. Hominy Hill Achievement		d. Perona Greylord Minuet		
Brooklawns Pretty Nancyette	3-0	305-2X	8118	424
s. Northerner's Select Indecinc		d. Trumpeter's Nancy Girl		
AUKEMA, OWEN, AUKEMA FARMS, SUSSEX				
Franklin Lakes Holiness	7-0	305-2X	10026	454
s. Woodacres Prince Paramount		d. Franklin Lake's Elsie		
Aukema Farms June	4-10	305-2X	9554	444
s. Ideal's Day's Charmer		d. Edelweiss June Rose		
CARRE, HARRY, CARREMONT FARM, PRINCETON				
Carremont S Noble Daisy	2-2	305-2X	6962	366
s. Hominy Hill Sunstar		d. Woodacres Princess Valley		
CORY, ROBERT, GUERNSEYLEA FARM, HACKETTSTOWN				
Guernseyleas Mardi Anita	10-3	305-2X	11402	603
s. Convent's C. Mardi Gras		d. Guernsey Lea's King's Anita		
Guernseyleas M Donna	10-0	305-2X	10894	548
s. Convent's C. Mardi Gras		d. Green Valley Donna		
DANGLER, WILTON E. & WESTON L., LONG LANE FARM, ASBURY PARK				
Long Lane Masters Donna May	9-8	305-2X	8228	423
s. Woodacres Royal Master		d. Gayhead's Im-manence		
Long Lane P Marie	6-0	305-2X	11832	598
s. Long Lane Parson		d. Lone Lane Rose Marie		
LASLOCKY, S. R., MILLSIDE FARMS, RIVERSIDE				
Millside Victorys Brenda	6-9	305-2X	9797	501
s. Haddon's Victory		d. Aladdin's Brenda of Millside		
Feerless Balsam of M F	4-10	365-2X	9939	503
s. Dunwalke R. Feerless		d. Tim's Millside Balsam		
Feerless Millside T Rose	2-8	305-2X	7951	387
s. Dunwalke R. Feerless		d. T. 's Millside Rose of H. V.		
Millside Rhudy's T Freehold	2-8	305-2X	7581	396
s. Maplemoor's Rhudy		d. Tim's Millside Freehold		
Millside Rhudys T Mertensia	2-5	305-2X	9306	465
s. Maplemoor's Rhudy		d. R. Tim's Mertensia of Millside		
MARGOLIN, SOLOMON, CREATOR FARM, BOUND BROOK				
Quaker Hill Ruth	6-10	305-2X	11701	593
s. F. P. F.'s Highland Merrimac		d. Quaker Hill Mabel		
VON THADEN, WILLIAM, ONAHILL FARM, BORDENTOWN				
Haddons M Corlee	3-3	278-2X	7849	407
s. Sterlingold Melvin		d. Sunny's Cora of Haddon		
Onahill Pre Glow	2-4	305-2X	8421	387
s. Onahill Premier		d. Onahill Par Brightness		

NEW YORK

AKER, FRANKLIN, AKER'S ACRES, COBLESKILL				
Blythewood Jean	7-3	273-2X	12777	563
s. Fra-Mar Pharaoh		d. Blythewood Wanda		
Blythewood Topaz	7-3	305-2X	13606	610
s. Tarbell Farms Regal Samson		d. Blythewood Ruby		
Akers Acres Mo Princess	2-7	305-2X	8643	402
s. Moreau Farms Chief		d. Blythewood Princess		
CHAUNCEY, A. WALLACE & LOUISE R., COVE HOLLOW FARM, EAST HAMPTON				
Cove Hollow Dons Faith	3-7	305-2X	11710	577
s. Maple Lawn's J. C. Don		d. Ideal's Advancer's Abbie		
GOULD, T. E. & L. I., GOULDDALE FARM, AUBURN				
Gould Dale H Estelle	3-6	365-2X	10841	513
s. Fairlawn K. Hannibal		d. Gould-dale Elaine		
HOLCOMB, EARL W. & SON, GREENE				
Holcombs M Melody	8-8	305-2X	10838	459
s. McDonald Farms B. B. Magistrate		d. Holcomb's Mary Margaret		
Holcombs M Gayle	6-8	305-2X	10895	525
s. McDonald Farms B. B. Magistrate		d. Holcomb's Dauntless Gloria		
Holcombs N Dagmara	5-4	305-2X	10881	498
s. Foremost J. C.'s Nero		d. Holcomb's Dolly Dimples		
Holcombs M Carla	4-6	363-2X	14621	716
s. McDonald Farms B. B. Magistrate		d. Holcomb's N. Catherine		
HYLAND, HELEN S., POND ACRE FARM, CRARYVILLE				
Five Star Dolly	10-7	305-2X	11768	660
s. Commander of Ware		d. Linwood Dowry		
Maybrook Corsican Connie	8-9	361-2X	14474	676
s. Maybrook Corsican Lad		d. Merco Africander's Connie		
Pond Acre Farms Polly	7-5	365-2X	12097	522
s. Faddom Sylvan		d. Pond Acre Farm's Peggy		
Pond Acre Farms Idinas Lass	7-1	297-2X	13545	605
s. High Hill Zeneith		d. Pine Knoll Idina's Lass		
Feura Norma	5-5	305-2X	11449	553
s. Feura Grand Duke		d. Feura Just Noby		

KEEP YOUR REGISTRATIONS UP-TO-DATE

Greenway Joyful	6-10	365-2X	11169	539
s. Charlescote Peter Pan		d. Greenway County Joyce		
Pond Acre Zeneith Estelle	5-6	365-2X	12770	655
s. High Hill Zeneith		d. Pond Acre Farm's Isabelle		
Deep Lake Fancifree	3-7	305-2X	7986	471
s. Basquaerie Esquire's Emperor		d. Damian Carefree		
Rosendahl Diamond Sparkle	3-4	344-2X	13270	571
s. Langmore Diamond Jim		d. Silver Mt. Princess Sparkle		
Pond Acre Farms Rita	3-3	365-2X	11329	626
s. Basquaerie Esquire's Emperor		d. Fairfields Rita Golden		
Pond Acre Farms Ceres	3-6	365-2X	9594	503
s. Open Hearth Faith's Pharaoh		d. Old Homestead Cecilia		
New Glen Princess	2-11	365-2X	11042	553
s. Brooknill Romulus Patrician		d. Valley Crest Victor's Ruth		
Donoliver Rosetta's Bertha	2-3	365-2X	10659	632
s. McDonald Farms Rival's Talent		d. Bertha's Rosetta		
KLAUS, CATHERINE & CLARENCE, SUNNY ACRES, CLINTON CORNERS				
Brookdell Kings Kayann	6-6	305-2X	10837	587
s. Forsgate King's Supreme		d. Brookdell Choice Kay		
Candidates Penny of Brookside	6-2	305-2X	9867	448
s. Caumsett Candidate		d. Brookside's Ethel's Pollyanna		
Sunny Acres Noble Lillian	4-10	305-2X	8946	436
s. Twin Birch Noble		d. Sunny Acres Demon's Lillian		
Sunny Acres Noble Sunshine	4-1	305-2X	9255	449
s. Twin Birch Noble		d. Shawangunk Valley Sunflower		
LANGMORE FARMS, INCORPORATED, CLUMS CORNERS				
Tarbell Countess Pansy	6-4	305-2X	11527	562
s. Tarbell Romulus' Leader		d. Tarbell Gallant Pansy		
Janes Gloria	5-10	305-2X	10050	500
s. Douglaston Baron Kenyon		d. Irma's Jane		
Langmore Dominant Athena	4-1	260-2X	9663	434
s. Fairlawn K. Dominant		d. Cloverluck Athena		
Langmore Dominant Libby	3-10	305-2X	11370	485
s. Fairlawn K. Dominant		d. Langmore F. C. Liberty		
Langmore Dominant Veldine	3-9	305-2X	9212	476
s. Fairlawn K. Dominant		d. Langmore C. Veldine		
MATHESON, BRUCE M., MED-O-DALE FARMS, ALTAMONT				
Med-O-Dale Kitty	7-8	305-2X	9103	466
s. Victory of Norman's Kill		d. Wethersfield Elissa		
Med-O-Dale Faithful Butter Gal	5-6	305-2X	10005	528
s. Curtiss Candy Butterfinger		d. Waldorf Faithful		
SHAW, WOODARD, WOODSTOCK FARM, GLOVERSVILLE				
Admirals Hortense	6-2	305-2X	9968	464
s. Old Homestead Admiral		d. Arnos Angie of Sun Valley Farm		
Woodstock Snowflake	2-3	305-2X	8002	395
s. Douglaston Mary's Challenger		d. Riverview's Emperor's Snowflake		
STANTON, DOUGLAS R., OLD HOMESTEAD FARM, GREENVILLE				
Feura Actor's Princess	4-7	305-2X	9586	504
s. Fairlawn Actor's Marvel		d. Feura Noble Queen		
Old Homestead Miss Holly	3-2	285-2X	11058	472
s. Old Homestead Esquire		d. Hoffman Farm's Dolly		
WIGHTMAN, ALICE K., TARBELL GUERNSEY FARM, SMITHVILLE FLATS				
Tarbell Gallant Mercedes	12-1	365-2X	11952	593
s. McDonald Farms Tarbell		d. Tarbell Peerless Mercedes		
Tarbell Gallant Fanita	8-2	365-2X	12847	629
s. McDonald Farms Tarbell		d. Tarbell Regal Florovale		
Tarbell Champion Winona	7-11	305-2X	11866	525
s. Tarbell Farms Double Champion		d. Tarbell Farms Royal Willa		
Tarbell Gallant Dahlia	7-8	305-2X	10491	460
s. McDonald Farms Tarbell		d. Tarbell Radiant Dahlia		
Tarbell Countess Lana	5-9	365-2X	16960	848
s. Tarbell Romulus' Leader		d. Tarbell Princess Lavender		
Tarbell Valroyal Vicki	5-9	365-2X	12718	627
s. Tarbell Gallant Valroyal		d. Tarbell Bright Victoria		
Tarbell Valroyal Reverie	5-8	305-2X	9325	469
s. Tarbell Gallant Valroyal		d. Tarbell Peerless Reverie		
Tarbell Valroyal Lustre	5-8	305-2X	10078	555
s. Tarbell Gallant Valroyal		d. Tarbell Peerless Lustre		
Tarbell Romulus Arabella	4-9	305-2X	10886	486
s. Coldspring's Romulus' Anchor		d. Tarbell Champion Aster		
Tarbell Valroyal Buttercup	4-8	305-2X	11747	600
s. Tarbell Gallant Valroyal		d. Tarbell Loyal Babette		
Tarbell Brilliant Elsa	4-4	305-2X	9127	456
s. Midview Beauty's Blaze		d. Tarbell Peerless Elsa		
Knaves C Queenet of N K	4-0	305-2X	8908	476
s. Basquaerie Majestic Knave		d. N. K. Colonel's Queenet		
Tarbell Romulus G Laverne	3-8	305-2X	9997	465
s. Coldspring's Romulus' Anchor		d. Tarbell Gallant Laverne		
Tarbell Valroyal Florovale	3-6	305-2X	8959	448
s. Tarbell Gallant Valroyal		d. Tarbell Queen Florovale		
Tarbell Enchantress	3-6	305-2X	9472	544
s. Gardenville King's Chancellor		d. Tarbell Chenango Enchantress		
Tarbell Romulus Serena	3-5	305-2X	10229	483
s. Coldspring's Romulus' Anchor		d. Tarbell Gallant Sibyl		
Tarbell Gallant C Wilhelmina	3-4	305-2X	9149	463
s. McDonald Farms Tarbell		d. Tarbell Champion Wilhelmina		
Tarbell Gallant Norine	3-4	305-2X	9219	444
s. McDonald Farms Tarbell		d. Tarbell Brigadier's Nora		
Tarbell Nicki Bondie	3-4	305-2X	10105	475
s. Langwater Nick		d. Lerson Lawn King's Bondie		
Tarbell Fore Mercedes	2-5	365-2X	8966	428
s. Wyno Fore Brigadier		d. Tarbell Valroyal Mercedes		
Tarbell Brilliant Bliss	2-4	365-2X	10552	523
s. Midview Beauty's Blaze		d. Tarbell Valroyal Bliss		
Tarbell Fore Eugenie Belle	2-4	365-2X	8210	458
s. Wyno Fore Brigadier		d. Tarbell Radiant Eugenie Belle		
Tarbell Senorita Veronica	2-5	305-2X	9454	414
s. McDonald Farms Senior		d. Tarbell Brigadier's Veronica		
Tarbell Brilliant R G Lucia	2-3	305-2X	6941	360
s. Midview Beauty's Blaze		d. Tarbell R. G. Lucia		
Tarbell Rival Esta	2-3	305-2X	7955	406
s. McDonald Farms Rival Villager		d. Tarbell Gallant Esta		
Tarbell Fore Lelah	2-3	305-2X	8115	403
s. Wyno Fore Brigadier		d. Tarbell Romulus Lelah		
Tarbell Wandelia	2-4	305-2X	7288	364
s. McDonald Farms Pre Leader		d. Tarbell Lady Wandelia		
WILLIAMS, EARL S., BROOKSIDE FARM, NORTH CHATHAM				
Opal Ann of Brookside	7-7	305-2X	11446	560
s. Hendershore Warrior Boy		d. Savada Farms Olanda D.		
Governors Heta of Brookside	6-1	301-2X	8169	458
s. Ajax's Governor of Brookside		d. General's Hester of Brookside		
L Patsy of Brookside	3-3	305-2X	9572	496
s. Coronation Langmore		d. Alderbrook V. Penalope		
Noble Olive of Brookside	3-1	305-2X	8531	497
s. Twin Birch Noble		d. Opal Ann of Brookside		
Pre L Lass of Brookside	2-1	305-2X	7731	412
s. McDonald Farms Pre Leader		d. Kenyon's Lassie of Brookside		

NORTH CAROLINA

BRADSHAW, A. H., OAKRIDGE FARM, VALDESE				
Oakridge H Betty	3-3	302-2X	10133	479
s. Haddon's J. Hornet		d. Oakridge King Jennie		
BROWN, A. L., EST., CLEAR SPRINGS FARM, CONCORD				
Clear Springs Majestys Idyl	10-11	305-2X	8638	444
s. Riegeldale Emory's Majesty		d. Clear Springs' Princess Inez		
Clear Springs Majestys Mary	6-5	305-2X	11453	551
s. Riegeldale Emory's Majesty		d. Clear Springs' Princess Marie		
Clear Springs BF's Clovette	5-9	305-2X	8502	465
s. Riegeldale Ben's Fashioner		d. Riegeldale Maximost Clovette		
Clear Springs Fashions Linda	3-8	305-2X	9271	455
s. Klondike Premost Fashioner		d. Clear Springs' Majesty's Linda		
Clear Springs Performers Merl	2-9	305-2X	9991	488
s. Clear Springs Peer's Performer		d. Clear Springs Leader's Mary		
Clear Springs Champions Cupie	2-5	305-2X	8964	450
s. Clear Springs Baron's Champion		d. Clear Springs Leader's Cupie		
Clear Springs LR's Gem	2-5	305-2X	10327	530
s. Woodvale Leader's Royal		d. Clear Springs Royal Gem		
Clear Springs Champions Nora	2-1	305-2X	6542	354
s. Clear Springs Baron's Champion		d. Clear Springs Leader's Norma		
Clear Springs LR's Madge	2-1	305-2X	10361	439
s. Woodvale Leader's Royal		d. Clear Springs Phil's Jolie		
CARLSON, C. I., ESTATE, SHADY OAK FARM, GUILFORD COLLEGE				
Edisto Farms M Memento	4-4	305-2X	9549	418
s. Nyala Prince's Majestic		d. Edisto Farms K. Melissa		
Edisto Farms M Jette	4-4	305-2X	9636	453
s. Nyala Prince's Majestic		d. Herrod's Queen Jessie		
Skuggek M Iris	3-7	302-2X	11893	645
s. Skuggek Noble Mike		d. Skuggek Royal Commencement		
Skuggek Cavalier Pearl	2-4	305-2X	8233	383
s. Skuggek Royal Cavalier		d. Skuggek Gay Konnie		
Skuggek Patricks Shamrock	2-2	305-2X	10476	509
s. Skuggek Royal Pat		d. Skuggek Lady Shamrock		
CAROLINA DAIRY, INCORPORATED, SHELBY				
Belmont View Laddies Phebie	12-10	305-2X	8180	400
s. Riegeldale Emory's Laddie		d. Electric City Nancy		
Donna Dimple Dynamo	4-1	293-2X	10091	472
s. Caumsett Rex		d. Hangolan Victor's Donna		
KIMBERLY, JOHN R., ESKDALE FARM, TRYON				
Eskdale Macks Jo	3-5	305-3X	10395	488
s. Eskdale Ideal's Mack		d. Eskdale Camille's Josephine		
McPHERSON, THOMAS R., MR. & MRS., McPHERSON FARMS, MEBANE				
McPherson Farms Ray Bessie	8-6	305-2X	8824	460
s. Quail Roost Ray Bloom		d. McPherson Farms Betty		
McPherson Farms Princes Lil	3-11	305-2X	8034	435
s. Guernsdel Prince Preston		d. McPherson Farms Ray Blossom		
VOSS, ALBERT G. & FAMILY, OAKLAWN FARM, BELEW CREEK				
Oaklawn Ambassador Betty	3-11	305-2X	8231	432
s. Arlo Steadfast Ambassador		d. Oaklawn Jeff's Betty		

NORTH DAKOTA

MEYER, ALLEN D., MEYER GUERNSEY FARM, WEST FARGO				
Meyer Farm Sarah Jean	2-0	299-2X	8792	454
s. Meyer Farm Raider		d. Meyer Farm Sarah		
NORTH DAKOTA AGRICULTURAL COLLEGE, FARGO				
Nakota Ideals Colleen	5-7	290-2X	9605	469
s. Ideal's Knave		d. Clover Glen Golda		

OHIO

BEACH, HAZEL, COGNIAC FARM, LONDON				
Cogniacs Esther	11-8	365-2X	15971	683
s. McDonald Farms Grantley		d. Bobenetta's Alpha		
Cogniacs Arlene	9-8	305-2X	10680	474
s. McDonald Farms King Dave		d. Cogniac's Eleanor		
Cogniacs Per Vivian	3-6	305-2X	9428	481
s. McDonald Farms Pert Richard		d. Cogniac's Lucy		
Cogniacs Jolly Joan	3-4	305-2X	8895	419
s. McDonald Farms Jolly Scion		d. Cogniac's Per Julip		
Cogniacs Jolly Starlet	3-2	305-2X	8936	412
s. McDonald Farms Jolly Scion		d. Cogniac's Bright Star		
Cogniacs Jolly Bertha	2-10	305-2X	9258	388
s. McDonald Farms Jolly Scion		d. Cogniac's Bobette		
Cogniacs Jolly Katilda	2-8	305-2X	8457	376
s. McDonald Farms Jolly Scion		d. Cogniac's S. Katie		
Cogniacs Jolly Doreen	2-7	305-2X	9361	407
s. McDonald Farms Jolly Scion		d. Cogniac's Doris		
BOWEN, HAROLD, PLAIN VIEW FARM, SPENCERVILLE				
Plain Views Midge	11-8	305-2X	11144	450
s. Sun-Blest Farms Monarch		d. Plain View's Promise		
Plain Views Emaline	5-2	305-2X	8919	437
s. Graceland Heritor's Eric		d. Plain View's Monarch's Mamie		
CEDAR BROOK FARMS, INCORPORATED, BELLVILLE				
Wilgorlan Farms Oretta	7-1	305-2X	9348	437
s. Gardenville Coronation King		d. Wilgorlan's Peerless Opal		
Cedar Brook General Dream	5-0	305-2X	11116	519
s. Flying Horse Rosemary General		d. Cedar Brook Colonels Bonnie		

Cedar Brook General Emma	4-8	305-2X	9056	461
s. Flying Horse Rosemary General		d. Guernsey Maid's Princess Fleur		
Cedar Brook Gay Elf	4-0	305-2X	9728	472
s. Fireside Argo's Gay King		d. Wey Acres Colonel's Fay		
Ideal's Marshalls Fanchett	2-4	334-3X	11266	580
s. Ideal's Marshall Lad		d. Ideal's L. D. 's Fanchett		
DEETER, VIRGIL P., GREEN VILLA GUERNSEY FARM, GREENVILLE				
Green Villas L Amy	8-11	360-2X	9798	490
s. McDonald Farms S. Liberal		d. Greenlee Farms Alma		
Green Villas Noble Annette	6-6	305-2X	9757	463
s. Curtiss Candy Noble Curtiss		d. Greenlee Farms Alma		
Green Villa Steadfast Bee	5-9	305-2X	10601	524
s. Franchester P. Steadfast		d. Green Villa's Bernice		
Green Villa Steadfast Becky	5-9	305-2X	9803	470
s. Franchester P. Steadfast		d. Green Villa Levity C. Betsey		
Green Villa Steadfast Zelma	5-0	305-2X	9746	472
s. Franchester P. Steadfast		d. Green Villa's Zella		
Green Villa Free Maybloom	4-0	362-2X	11357	509
s. Franchester Free Sandy		d. Green Villa's Ph. Madonna		
EBERHARD, WALTER A. & SON, EBER-LEA FARM, GROVE CITY				
Smith Farms Lively Weigallia	9-1	365-2X	14749	619
s. McBride's Brilliant Lively Lad		d. Chickory Weigallia of Waltona		
Smith Farms Lively Copalline	9-3	305-2X	10990	484
s. McBride's Brilliant Lively Lad		d. Copalline of Waltona		
Eber Lea Masters Belma	3-1	365-2X	12249	676
s. Gardenville Charity's Master		d. Welcome In Valor Elma		
Graceland Captain S B Cottie	2-5	365-2X	9001	488
s. Graceland Heritor's Captain		d. Graceland Steadfast's B. Cottie		
Eber Lea Valors Dell	2-1	365-2X	13290	541
s. Welcome In Chum's Valor		d. Graceland Don's H. Adella		
Eber Lea Oberlands Ada	2-1	365-2X	10373	533
s. Graceland Oberland		d. Fuller Farms Golden Nada		
Graceland Co. Her B. Janet	2-3	305-2X	7933	395
s. Graceland Cottie's Courageous		d. Graceland Herit B. Janet		
Eber Lea Masters Thelma	2-1	305-2X	8982	410
s. Gardenville Charity's Master		d. Welcome In Valor Elma		
FORTKAMP, CARL, GOLD BANNER FARM, COLDWATER				
Gold Banner Fleta	10-4	305-2X	9664	423
s. Lone Pine Freeman		d. Gold Banner Phyllis		
Gold Banner L Franny	4-4	305-2X	8671	445
s. Langwater Laddie		d. Gold Banner Fawn		
HEIFNER, GAIL, VILLA-WAY FARMS, SULLIVAN				
Villa Way Aces Dessie	7-2	305-2X	13506	621
s. Franchester Commando Ace		d. Villa-Way Dessie Day		
Villa Way P Levity	4-4	305-2X	8378	454
s. Villa-Way Ace's Promoter		d. Villa-Way Levity		
Villa Way Fore Sunbeam	4-1	305-2X	12363	619
s. Woodacres Fore Mahomet		d. Villa-Way Pre Sunshine		
Villa Way P Rhoda	3-11	305-2X	9732	478
s. Villa-Way Ace's Promoter		d. Lockshore Rhoda 2d		
KOHLER, THEODORE E., MARODORE FARM, CANAL WINCHESTER				
Marodore Kings Ruthie	2-2	305-2X	7584	375
s. Gardenville Coronation King		d. Marodore Emperors Ruth		
Marodore Crowns Della	2-1	305-2X	8217	403
s. Gayoso Levity Crown		d. Marodore Charming Della		
Marodore Masters Angel	4-6	305-2X	8483	426
s. Gardenville Charity's Master		d. Marodore Charming Angela		
KRIDER, HAROLD H., SPRING HILL FARM, CLINTON				
Spring Hill Neptune Pam	5-7	250-2X	9020	453
s. Ideal's Neptune		d. Spring Hill Wisbecq Priscilla		
Spring Hill Neptune Pride	4-2	272-2X	8474	437
s. Ideal's Neptune		d. Spring Hill Wisbecq's Precious		
PATTON, WILLIAM A., PATTONHOLM FARM, NEW LONDON				
Pattonholm Paragons Diana	7-9	365-2X	16750	824
s. Pine Manor Royal Paragon		d. Dairymaid D. of Manor Hill		
Pattonholm General Veda	4-2	305-2X	11626	601
s. Fireside General		d. Pattonholm Ringer's Venus		
Pattonholm General Juanita	4-2	305-2X	13950	721
s. Fireside General		d. Pattonholm Patsy's Lolita		
Pattonholm General Delight	2-8	365-2X	12344	735
s. Fireside General		d. Pattonholm Paragon's Diana		
Pattonholm General Lucky	2-7	355-2X	12325	648
s. Fireside General		d. Pattonholm Plato's Lulu		
Pattonholm M Orchid	2-0	276-2X	9600	458
s. Western Glow C. F. Mainmast		d. Pattonholm General Iris		
SMITH, ANSON B. & FAMILY, ANSMIL FARM, HILLIARDS				
Braunsdale Lucky Girl	5-10	305-2X	12986	622
s. Welcome In Clara's Oberland		d. Welcome In Liberal Lucky Girl		
Welcome In Valor Nellie May	5-2	275-2X	10281	455
s. Welcome In Chum's Valor		d. Welcome In King's Nellie May		
Ansmil Butterfinger Lovely	3-9	305-2X	10418	499
s. Curtiss Candy Butterfinger		d. Welcome In Valor Lovely		
Ansmil Royal Caroline	3-0	305-2X	9190	416
s. Woodacres Royal Honor		d. Mayflower's B. Carol		
VOGE, G. CHARLES & SON, WINDY HEIGHTS FARMS, WEST ALEXANDRIA				
Windy Heights Gwendolyn 2d	14-10	365-2X	10663	520
s. Peggy's Taurine Actor		d. Windy Heights Gwendolyn		
Windy Heights Tallahasse	7-9	365-2X	10855	548
s. Peggy's Taurine Actor		d. Windy Heights Tulip		
Windy Heights T Peggy	4-8	305-2X	8619	415
s. Peggy's Taurine Actor		d. Windy Heights Tulip		
Windy Heights Ukulele	5-8	365-2X	11912	606
s. Windale Leader Royal		d. Windy Heights Ultra		
Windy Heights Pearl	2-1	305-2X	7484	367
s. Franchester Hornet's Favorite		d. Windy Heights T. Peggy		
WIDMAN, R. E. & N. J. & FAMILIES, POMONA FARMS, FREMONT				
Pomona Acres King Janet	7-11	305-2X	11134	467
s. Wilgorlan Farms Noble King		d. Pomona Acres Joan		
Pomona Acres C P Indigo	4-8	305-2X	8085	433
s. Fairlawn Courtesy's Perfection		d. Pomona Acres Ann Dot		
Pomona Acres C Judith	2-8	365-2X	8889	458
s. Hill Girt Baron's Cherub		d. Pomona Acres King's Jewel		
Pomona Acres Kings Hattie	2-2	305-2X	9247	440
s. Wilgorlan Farms Noble King		d. Pomona Acres Helen		

OREGON

ALLEN, LAWRENCE, SUNNYCREST FARM, BEND				
Shiloah Hilarious Dorothy	3-5	365-2X	10891	611
s. Wandamere D. Harold		d. Shiloah Ideal Donna Lee		
ALLEN, ORVILLE C., CRESWELL				
Prairie Bloom Queen Nell	4-1	305-2X	10043	481
s. Prairie Bloom Queen's Prince		d. Prairie Bloom Nellie		
BROWN, J. BUFORD & ORVILLE L., BROWNIES GUERNSEY FARMS, WOODBURN				
Brownies Farms Rosita	4-4	305-2X	10531	503
s. Cla-ore Knight's Loren		d. Fair View's Ramona		
Brownies Farms Candy	4-3	279-2X	9290	471
s. Cla-ore Knight's Loren		d. Fair View's Lady's Cora		
Prairie Bloom Rilmas Ann	2-9	365-2X	11870	662
s. Wandamere Douglas Designer		d. Prairie Bloom Rilma		
FLEMING, M. C., WANDAMERE FARMS, BORING				
Valley View Bonds Annabelle	6-5	280-2X	8871	453
s. Wandamere Douglas Bond		d. Valley View Annabelle		
Rock Haven Primrose	2-3	336-2X	10178	565
s. Noelbrook Rose's Warrior		d. Avalawn Primrose		
HARROLD, FOSTER, MAMMOTH MAPLES FARM, CRESWELL				
River Road Pip	4-8	305-2X	12785	573
s. Western Glow His Honor		d. River Road Royal's Pearl		
Mammoth Maples Lassie	3-3	305-2X	10302	454
s. Prairie Bloom Lady's Duke		d. Golden Choice Dimples		
Mammoth Maples Paula	2-10	305-2X	8155	419
s. Prairie Bloom Lady's Duke		d. Spring Brook Nancy Ann		
JOSI, ERNEST & CARL, CLAIRMONT FARMS, OREGON CITY				
Clairmont L Narine	6-3	294-2X	8407	429
s. Clairmont Leo		d. Clairmont E Nadra		
Berneys Dairy Maid	4-5	300-2X	8695	436
s. Ivy Oak Douglas		d. Berney's Dairy Queenie 2d		
Clairmont W G M O W Evalyne	2-7	305-2X	7389	402
s. Western Glow Masher O'War		d. Clairmont Porter's Evatte		
NELSON, WALTER, LINN VALLEY GUERNSEY FARM, ALBANY				
Linn Valley Monarchs Melba	3-11	314-2X	8949	485
s. Nyala Julia's Monarch		d. Hilda's Midge of Linn Valley		
VOCKERT, WALTER, COLUMBIA GORGE GUERNSEY FARM, TROUTDALE				
Columbia Gorge Buttercup	4-4	305-2X	9302	469
s. Windell Historian		d. Beauty Bell's Bonnie		

PENNSYLVANIA

BERRY, JAMES D., JR., WINDY HILL FARMS, TITUSVILLE				
Redding Furnace W Fern	6-2	305-2X	9580	557
s. Glenburnie King Warrior		d. Patrician's Felice		
Fritzlyn Princess Primrose	4-5	305-2X	8324	469
s. Douglaston C. Prince Charming		d. Fritzlyn Val Lily's Primrose		
Windy Hill Farms Admirable	3-11	305-2X	10747	461
s. Langwater Supreme		d. Langwater Admiration		
BIEVER, W. J. & SON, BIEVER FARM, SCHUYLKILL HAVEN				
Alpha Champions Farmmaid	4-9	305-2X	12300	625
s. Coldspring's Noble's Champion		d. Alpha King's Ivy		
Alpha Generals Jennifer	3-9	305-2X	11690	537
s. Alpha Noble's General		d. Alpha Peter Pan's Jenny		
Alpha Champions Diamond	2-6	305-2X	7810	374
s. Coldspring's Noble's Champion		d. Alpha Peter Pan's Jewel		
BOMBERGER, CYRUS Y., MEADOW WOOD DAIRIES, NO. 1, LEBANON				
Meadow Wood Archers Jane	4-0	305-2X	12720	606
s. Coldspring's Beauty's Archer		d. Laddie's Jane of Meadow-Wood		
Meadow Wood F Karol	2-2	305-2X	9300	411
s. Meadow Wood K. Financier		d. Florham M. Karol		
Meadow Wood F Rhodora	2-2	305-2X	7850	380
s. Dunwalke N. K. Financier		d. Hominy Hill Rita		
Meadow Wood F C Rose	2-1	305-2X	8580	388
s. Dunwalke N. K. Financier		d. M. W. Conqueror's Rose Girl		
BOMBERGER, HOWARD B., MEADOW WOOD DAIRIES, LEBANON				
Meadow Wood F Glover	4-0	304-2X	9900	475
s. Dunwalke N. K. Financier		d. Laurel Locks Glover		
Meadow Wood C Marguerite	2-5	305-2X	9350	461
s. Coldspring's B. R. Conqueror		d. Fritzlyn V. S. Marguerite		
Meadow Wood L. H. Marguerite	2-2	305-2X	7520	401
s. Meadow-Wood Leader		d. Hero's Marguerite of M. W.		
Meadow Wood Chieftains Toboga	2-0	305-2X	7750	351
s. Woodacres Rex's Chieftain		d. Edison's Toboga of M. W.		
CODORUN FARMS, YORK				
Codorun Rose Maiden	3-10	305-2X	10100	449
s. White Rose B. R. Rex		d. Codorun Meadow Maid		
Codorun Princess Mayfair	3-9	305-2X	10600	452
s. Codorun Supreme Spring		d. Codorun Mayfair Royal		
Grayce Farms Superbs Mirth	2-6	305-2X	8420	418
s. Foremost Quantity's Superb		d. Grayce Farms F. P. Mirth		
FERGUSON, H. R., WALNUT GROVE FARM, KIRKWOOD				
Walnut Grove Rilma Josephine	8-10	305-2X	10010	526
s. C. F.'s Rilma Miracle King		d. Walnut Grove Daisy Belle		
Walnut Grove Levity Hope	4-2	305-2X	9090	418
s. Curtiss Candy Levity Chum		d. Walnut Grove St. Hope		
Walnut Grove Coronation Nan	3-1	305-2X	10670	503
s. Cedar Springs Coronation King		d. Cedar Springs Challenger Nan		
FINE, JOHN S., DALLAS				
Western Glow Fames Bella	7-4	305-2X	11310	556
s. Western Glow Royal Fame		d. Western Glow Belladonna		
Riverview Cherubs Colorful	6-7	305-2X	10110	528
s. Wyno Beau's Cherub		d. Riverview General's Melba		
Eighty Acres Princes Sally	2-1	305-2X	9140	403
s. Lake Louise Royal Prince		d. Western Glow Fame's Bella		
FRETZ, A. WALTER, FRITZLYN FARMS, PIPERSVILLE				
Edgefield Kenyons Roseate	5-8	228-2X	8150	395
s. Douglaston Baron Kenyon		d. Fritzlyn King's Val Roseate		
Quarry Valley Phils Amberly	5-0	305-2X	11590	575
s. Flying Horse Royal's Phil		d. Quarry Valley's M. Amber		
Fritzlyn Princess Flashy Gail	3-4	305-2X	10040	481

KEEP YOUR REGISTRATIONS UP-TO-DATE

s. Douglaston C. Prince Charming — d. Fritzlyn Flashy Gem
FRIENDSHIP HILL FARM, NEW GENEVA
Friendship Jims Snow White 2-5 305-2X 9180 402
s. Thorncroft Diamond Jim — d. Friendship Snow White
GOERINGER, RAYMOND, LAKE LOUISE FARM, DALLAS
Stevers Baroness Van 6-0 305-2X 11880 552
s. Douglaston Baron Kenyon — d. White Pillar's Vandy
Forsgate Philosophers Rosita 4-11 305-2X 10990 529
s. Langvalley Levity Philosopher — d. Hi-Holly Rosita Mia
Holliknoll Proud Audrey 4-6 235-2X 11970 574
s. Quail Roost Proud Traveler — d. Holliknoll Majesty Ray
Clearview Farms H Keepsake 2-2 305-2X 9830 539
s. Chedco Hornet — d. Crossland Imperator C Narcissus
Lake Louise Kings Faith 2-4 305-2X 10060 479
s. Lake Louise Coronation King — d. Brockwell Royal Faith
Lake Louise Royal Lily 2-4 305-2X 8690 423
s. Western Glow Lou's Royal — d. Lake Louise Lily May
Lake Louise Dancers Desiree 2-2 305-2X 10180 491
s. Westlynn Norlad's Dancer — d. Lake Louise Deborah May
Lake Louise Merry Patsy 2-1 298-2X 11060 529
s. Western Glow Marymost — d. Lake Louise Anthracite's Patsy
Lake Louise Faithful Royale 1-11 305-2X 8180 395
s. Lake Louise King's Royal — d. Lake Louise Princess Royale
HANNUM, JOHN B., MRS., 3rd, BROOK LAWN FARM, UNIONVILLE
Brooklawn Princess Marian 4-5 305-2X 9390 418
s. Curtiss Candy Levity Chum — d. Brooklawn Princess May
Guershaw Clipper Karlie 3-4 305-2X 10100 452
s. Quincy Cavalier's Clipper — d. Guershaw Karlotta
Brooklawn Princess Duchess 2-1 305-2X 8270 383
s. Gardenville Coronation King — d. Wilgorlan Farms Darling
HARDING, CHARLES E., MAPLEVALE FARM, BROOKVILLE
Beth of Sunshine Valley 6-3 280-2X 10710 517
s. Sunnyhill Forward's Romulus — d. Nora of Sunshine Valley
Shawnee Springs Nimble 6-0 289-2X 12060 584
s. Langwater Pericles — d. Blakeford Minuet
Maplevale Free Primrose 5-10 305-2X 12260 683
s. Franchester Free Viking — d. Maplevale Maxim Primrose
Maplevale Majestic Lou 3-6 305-2X 9680 421
s. Maplevale Majesty — d. Clarion Farms Lulu Belle
HASKELL, H. G., JR., HILL GIRT FARM, CHADDS FORD
Hill Girt Legacys Rose 11-1 272-2X 9650 422
s. Hill Girt Legacy — d. Hill Girt Rosabel
Greenacres Marg O'War 5-3 271-2X 9300 437
s. Western Glow Man O'War — d. Theo-Vale Royal Margene
HAZEN BROTHERS, HAZEN FARM DAIRY, ELLWOOD CITY
Beautys Select Joy 7-1 290-2X 12310 557
s. Morningstar's Prince — d. Burnham Paul's Beauty
Hazen Bros. H. S. Lolly 1-10 305-2X 7350 359
s. Locust Grove H Sovereign — d. Hazen Bros. Lad's Lady
KIMBERTON HILLS FARMS, INCORPORATED, PHOENIXVILLE
Kimberton Peer Ethel 2-9 291-2X 7320 425
s. Applebrook Prediction's Peer — d. Kimberton Templar's Bethel
Kimberton K Bea 2-5 305-2X 9320 429
s. Kimberton Knight — d. Kimberton Bea
Kimberton L Bonnet 2-1 305-2X 8590 464
s. Flying Horse Melody Leader — d. Quintinia's Bonnet
KONHAUS, PAUL S., KONHAUS FARMS, MECHANICSBURG
Kutie School Girl 3-9 305-2X 12320 509
s. Grandview's Hi-Lite — d. Brookside Rose Romulus
Konhaus Farms Doris Annie 2-11 305-2X 9820 490
s. Wyno Beau's Legend — d. Trindle Springs Doris Annie
Trindle Springs Coronets Bell 3-11 305-2X 9220 442
s. Wilgorlan Farms Coronet — d. T. S. Steadfast's Merry Bell
Konhaus Farms Mae 3-6 305-2X 13390 615
s. Wilgorlan Farms Coronet — d. Trindle Springs Nero's Mae
LEADER, GUY A. & SONS, INCORPORATED, LEADER FARMS, YORK
Windybrook Gretalong 5-11 305-2X 11500 576
s. Quarry Valley's Ambler — d. Windybrook Pacealong
Weschuck Melody Redic 5-8 304-2X 13170 632
s. Gardenville Melody Dictator — d. Deerfield's Rita
Quarry Valley V Sandy 5-8 305-2X 12750 647
s. Quarry Valley's Lad — d. Quarry Valley's S. Sandy
Quarry Valley Phils Actina 5-0 299-2X 14720 690
s. Flying Horse Royal's Phil — d. Quarry Valley's L. Aquamarine
Quarry Valley Phils Spinate 5-0 305-2X 15160 721
s. Flying Horse Royal's Phil — d. Quarry Valley's Spinel
Laurel Cliff Miss Aliza 4-9 305-2X 12480 615
s. Western Glow Achievement — d. Laurel Cliff Agatha
Laurel Mills Rose Guinea Gold 3-8 269-2X 9080 441
s. Laurel Mills Rose King — d. Laurel Mills Guinea Sonia Gold
Leaders Plutocrat Daisy 3-0 305-2X 7340 418
s. Riegeldale Max's Plutocrat — d. Lauxmont Linda Darnell
LONG, ALVA R., AVALONG FARMS, YORK
Avalong Farms Jubilee Rosamond 5-8 305-3X 14370 670
s. McDonald Farms Jubilee — d. Coldspring's B. R. Rosamond
Avalong Farms Petal 3-0 305-2X 9781 468
s. Marietta's Coronet Prince — d. Haven Hill H. Petunia
Avalong Farms Jubilee Flossie 3-11 305-3X 11034 547
s. McDonald Farms Jubilee — d. Majestic's Coronation Flirt
McCONNELL, HOWARD H., MEETINGHOUSE LANE FARM, HONEY BROOK
Liseter Ultra Dorene 3-6 305-2X 10290 514
s. Liseter Masterpiece — d. Liseter Noble Dora
MYERS, MERVIN K., PINEY LANE FARM, LITTLESTOWN
Guershaw Oakays Faye 3-1 305-2X 8420 442
s. McDonald Farms Fore Oakay — d. Quincy Baron's Fairy
Eastside K Louella 1-11 305-2X 9650 593
s. McDonald Farms Pre Kelvin — d. Eastside Emory's Ella
MYRIN, H. A. W., KIMBERTON FARMS, PHOENIXVILLE
Gwynllan Vagabond Princessa 8-0 305-2X 12890 539
s. Antietam Vagabond — d. Gwynllan High Princessa
Kimberton Hector Lena 7-11 305-2X 9140 449
s. Kimberton Apollo's Hector — d. Kimberton Templar's Lottie
Kimberton Mahomet Beauty 6-9 297-2X 8360 473
s. Kimberton Mahomet — d. Kimberton Beau's Beauty
Kimberton C Lass 5-9 297-2X 10440 592
s. Wilgorlan Farms Courageous — d. Kimberton Valiant Lass
Kimberton Apollo Arabella 3-1 305-2X 9180 502
s. Clora's Point Apollo — d. Kimberton Wotan Andrea
Kimberton Wotan Therese 2-8 305-2X 6750 402
s. Wilgorlan Farms Wotan — d. Kimberton Thor's Theresa
Kimberton L Lucy 2-2 305-2X 7410 422
s. Flying Horse Melody Leader — d. Kimberton C Lucille
Kimberton L Lilly 2-2 305-2X 8280 442
s. Flying Horse Melody Leader — d. Kimberton C Laurel
NEFF, ROBERT C., NAEFLANDS, ALEXANDRIA
Colbys Edna 6-7 305-2X 10580 490
s. Langmeadow Envy's Royal — d. Langmeadow Melinda
Colbys Nedanna 6-6 299-2X 9680 442
s. McDonald Farms High Nobleman — d. Langmeadow Medanna
Colby Greta 5-2 305-2X 11110 519
s. Langmeadow Magar — d. Langmeadow Maryrose
Colbys Bonnie 2-5 305-2X 11560 523
s. Colbys Inspector — d. Gram O'Land Royal's Lass
O'CONNOR, CHARLES P., APPLEBROOK FARMS, WEST CHESTER
Applebrook Pals Princess 4-1 300-2X 8140 434
s. McDonald Farms S. Paladin — d. Liseter Princess Clover
Applebrook Pals Goldenrod 3-1 305-2X 9870 532
s. McDonald Farms S. Paladin — d. Applebrook Prediction Golden
Applebrook Prediction Harriet 2-4 305-2X 9280 491
s. McDonald Farms Prediction Jr. — d. Bain Ridge Pre Heiress
Applebrook Prediction Odella 2-3 302-2X 8010 418
s. McDonald Farms Prediction Jr. — d. Applebrook Pal's Adele
RHOADS, JEROME H., "RHOADSACRES", KIRKWOOD
Footprint Herma of Rhoadsacres 5-6 303-2X 9110 485
s. Foremost Footprint 23d — d. Pluto's Faye of Rhoadsacres
Cadets Dinah of Rhoadsacres 5-5 305-2X 7980 431
s. Hill Girt Cadet — d. Janis' Greta of Upsand Downs
Footprint Etta of Rhoadsacres 5-4 305-2X 9030 462
s. Foremost Footprint 23d — d. Cadet's Iva of Rhoadsacres
ROBERTSON, JAMES B. & M. B., MID-CUTSTRAW FARM, PAOLI
Brownlie Cavalier Pride 4-1 305-2X 8450 458
s. Quincy Cavalier — d. Hi-Carbon Foxy Diana
RUTTER BROTHERS, YORK
Milkmaid of Rutter Brothers 10-3 305-2X 10870 563
s. Churn Creek's Royal Anchor — d. Pride of Rutter Brothers
Shirly of Rutter Bros. 8-1 288-2X 9830 505
s. Colleen's Commander — d. Bella of Rutter Bros.
Happy Delight of Rutter Bros. 8-0 305-2X 11750 587
s. Colleen's Commander — d. Happy Girl of Rutter Bros.
Coskerys Kim 5-3 305-2X 15360 662
s. Coldspring's B. R. Designer — d. Coskery's Hornpipe
Pebble Hill Citations Rosella 3-5 305-2X 10770 564
s. Coldspring's Noble's Citation — d. McDonald Farms Noble Rosella
SCHUTT, HAROLD S., SPAR HILL FARM, CHADDS FORD
Vallemar Par Lovelorn 3-11 305-2X 9340 548
s. McDonald Farms Le Paramour — d. Driftwood's Queen Lovelorn
Spar Hill Slippery Elm 3-3 305-2X 8890 435
s. Spar Hill Merrily's Taurus — d. Spar Hill Ginkgo
Spar Hill Cypress 4-7 305-2X 8670 458
s. Gardenville Taurus — d. Spar Hill Cherry Blossom
Spar Hill Laranta 2-2 305-2X 7970 405
s. Fairlawn Actor's Philosopher — d. Spar Hill Maple
Spar Hill Nutmeg 2d 2-2 305-2X 7030 358
s. Fairlawn Actor's Philosopher — d. Spar Hill Nutmeg
Spar Hill Patrinia 2-0 305-2X 7280 426
s. Fairlawn Actor's Philosopher — d. Sugar Botton Pilot's Penny
Spar Hill Betula 2-1 299-2X 7390 368
s. Spar Hill Philco Duke — d. Spar Hill Abelia
SUCCOP, W. G. & GLADYS D., ROLLING MEADOW FARM, RENFREW
Wandamere Bonds Peggy 4-7 305-2X 10716 503
s. Wandamere Anson's Bond — d. Wandamere Doug's Peggy
Rolling Meadow F Daphne 2-10 305-2X 8644 423
s. Wyno Fore Dandy — d. Rolling Meadow Betsy M.
TUBMAN, HENRY, AFTON FARMS, CENTER VALLEY
Meadow Wood F. N. Theta 2-2 305-2X 7465 366
s. Dunwalke N. K. Financier — d. Noble Thisbe of Meadow Wood
WALSH, RICHARD J., MR. & MRS., GREEN HILLS FARM, PERKASIE
Green Hills Marvelous 2-6 305-2X 8640 400
s. Leeside Valor — d. Green Hills Glamourous
WEBSTER, CHAUNCEY W. & THOMAS C. H., MEADOW SPRINGS FARM, ST. THOMAS
Brothers Homestead Rosalie 10-0 305-2X 9630 425
s. Sunny Side's Sir John — d. Sunny Side's Sequel's Lena
Meadow Springs Iris 6-10 305-2X 10900 473
s. Wyno Beau's Legend — d. Gwynllan Ranger's Hyacinth
WITMER, J. ROHRER, WITLA FARM, WILLOW STREET
High Lawns Lady Jane 9-5 305-2X 11710 603
s. Penstate Crusader's Master — d. High Lawn's Jane Blake
Meadow Views Selects Dora 7-5 305-2X 9170 487
s. Hill Girt Count's Select — d. Dora of Red Ridge Farm
Meadow Views Leaders Hettie 6-5 271-2X 8580 444
s. M. V. Martin's Leader — d. Pleasant View Royal Lucia
McDonald Farms Le Shining Star 5-10 305-2X 11010 563
s. McDonald Farms S. Leader — d. McDonald Farms Dolly
Witlas C. Suzabell 3-1 261-2X 7770 422
s. Colfar Pre Crooner — d. Meadow View's Duke's Sue
McDonald Farms Jolly Zylpha 2-6 305-2X 8340 417
s. McDonald Farms High Neptune — d. McDonald Farms Emory's Placid
Springdells Connie 2-1 305-2X 6410 360
s. McDonald Farms Pre Kelvin — d. Osborne Hill Pat Cella
Witlas C Beth 1-11 266-2X 7190 380
s. Colfar Pre Crooner — d. Walnut Bottom's Pre Beauty
Witlas P Penny 3-6 305-2X 9970 521
s. Quail Roost Master Carol — d. Green Acres Patsy
WITMER, NELSON E., EAST MALTA FARMS, DALMATIA
Ideals Comets Darlene 4-9 305-2X 10080 485
s. Ideal's Comet — d. Ideal's Risbecq's Darlene

Regular Registration, Like Continuous Testing, Makes Your Guernseys Worth More . . .

East Malta Patrick Tiny	4-0	305-2X	10790	468
s. Osborne Hill Double Patrick		d. East Malta Sharon's Tiny		
WITMER, RAYMOND F. & LOUISE A., PENN DEL FARM, WILLOW STREET				
Penn Del Drucilla Cherry	3-4	305-2X	9520	519
s. Golden Harvest King Cole		d. Zeitler's Princess La Traviata		
Penn Del Kings Quail	3-2	305-2X	10680	580
s. Golden Harvest King Cole		d. Noble's Mitzie Sequal		
Penn Del Kings Polly Anna	2-6	305-2X	12720	629
s. Golden Harvest King Cole		d. Barbian Golden Dolly		
Osborne Hill Russies Celest	2-1	305-2X	8830	449
s. Blakeford Coronel		d. Evergreen Russie		
Penn Del Kings Poinsetta	2-5	305-2X	11150	583
s. Golden Harvest King Cole		d. Barbian Fenetta		
Penn Del Kings Fancy	2-5	305-2X	10800	535
s. Golden Harvest King Cole		d. Select's Prairie Bloom		
Penn Del Kings Belle	2-2	305-2X	10670	528
s. Golden Harvest King Cole		d. Khan's Georgia Peach		
ZIMMERMAN, C. EDWARD & M. K., SILVER LAKE FARM, NORRISTOWN				
Silver Lake Nobles Jeanie	7-1	305-2X	11620	601
s. Coldspring's Noble's Master		d. Silver Lake Jeanie		
Silver Lake Janet	4-0	301-2X	10400	507
s. Coldspring's B. R. Fulfilment		d. Silver Lake Jeanie		
Klines Lucy	3-6	305-2X	7880	416
s. Kelly Hill Ultra Rex		d. Kline's Daisy		
Silver Lake P. Lady	2-1	305-2X	8620	459
s. Hominy Hill Music Prince		d. Silver Lake D. Lidia		

SOUTH CAROLINA

GAMBLE, S. WAYNE, PENN BRANCH FARM, LANE				
Bottom Views Bette	8-1	305-2X	9479	441
s. Lush Acres Royal Philosopher		d. Sapona's Biddie		
Klondike Steads Miriam	7-4	305-2X	12402	495
s. Klondike Steadmost		d. Klondike Hollimae		
Bermuda Don's Helen	6-8	365-2X	11224	543
s. Brays Island Premium Don		d. Bermuda Ace's Hopeful		
Pee Dee Farms Leaders Lila	3-3	305-2X	9664	401
s. Woodacres H. Y. Leader		d. Pee Dee Farm's Gay Lila		
Penn Branch Watchful Dorothy	3-1	305-2X	7813	391
s. Penn Branch Glory Watchful		d. Penn Branch Max Dorothy		
Penn Branch Actors Mickey	2-2	305-2X	7463	365
s. Gippy Carmen's Actor		d. Mickey of Oakdale		
Penn Branch Actor Alma	2-2	301-2X	7885	373
s. Gippy Carmen's Actor		d. Knightdale Maxim's Alma		
Penn Branch Actor Dorothy	2-1	305-2X	9180	429
s. Gippy Carmen's Actor		d. Penn Branch Max Dorothy		
McCASKILL, A. L. & SON, LYNDALE FARMS, BISHOPVILLE				
Lyndale Sensation Becky	4-11	293-2X	8639	436
s. Rowe's Mck Sensation		d. Lyndale Branford's Betsy		
Lyndale Sensation Janzen	4-4	298-2X	10921	514
s. Rowe's Mck Sensation		d. Lyndale Branford's Janice		
MILLS, FRED T., SALUDA				
Marfreds Sara	3-2	305-2X	8562	424
s. Quail Roost Master Leader		d. Mar Mac Noble Sandra		
ROOSEVELT, NICHOLAS G., GIPPY PLANTATION DAIRY, MONCKS CORNER				
Gippy Opulent Peonie	5-11	305-2X	11295	585
s. McDonald Farms Pre Opulent		d. Gippy Foremost's Penelope		
Gippy Don Envy	4-8	305-2X	8817	432
s. Brays Island Bon-Ton's Don		d. Gippy Chief's Elsie		
Ideals Worthys Glory	6-2	305-2X	10892	484
s. Ideal's Worthy		d. Caumsett Harbor Glory		
Ideals Pretores Beth	5-1	365-2X	13106	752
s. Ideal's Pretores		d. Ideal's Prediction's Beth		
Ideals Shield Locket	4-7	303-2X	8651	436
s. Ideal's Shield		d. Ideal's L. D.'s Locket		
Ideals Pretores Rosie	4-4	305-2X	8540	413
s. Ideal's Pretores		d. Ideal's Lord Kent's Rosie		
Langcroft Lady Garnet	2-3	305-2X	8673	452
s. Welcome In Clara's Liberal		d. Langcroft Max Garnet		
Gippy Sovereign Patsy	2-4	305-2X	7547	423
s. McDonald Farms Le Sovereign		d. Gippy Hermes Patricia		
Gippy Monotype Sally	2-1	305-2X	8376	475
s. Ideal's Monotype		d. Ideal's Whitcomb's Lady Sally		
SWITZER, P. K. & SONS, CROSS ARROWS FARM, UNION				
Gippy Actor Trudy	2-6	345-3X	9749	484
s. Fairlawn Actor's Predictor		d. Gippy Chief Tuffy		

SOUTH DAKOTA

MENTOR FARMS, VOLGA				
Mentor Electa Bertha	2-1	305-2X	6434	364
s. Boulder Bridge Electron		d. Mentor Casparo's Berline		
SOUTH DAKOTA STATE COLLEGE, BROOKINGS				
Campanile Oscars Flopsy	5-3	305-2X	10281	474
s. McDonald Farms Don's Oscar		d. Campanile Foremost Flopsy		

TENNESSEE

HATHAWAY, L. E., HATHAWAY'S FARM, PARIS				
Hathaways Farm Show Day	7-2	305-2X	11638	534
s. Henslee Farms Sir Edward		d. Henslee Farms Renown's Vanity		
Hathaways Farm Golden Girl	7-1	305-2X	9338	433
s. Henslee Farms Sir Edward		d. Chestermark's Little Linda		
Hathways Farm Marilyn	3-1	305-2X	8670	412
s. Henslee Farms D. Marksman		d. Hathaway's Farm Gale		
Midview Kings Louisa	2-1	305-2X	9257	448
s. Midview Hermes King		d. Midview Primate's Louisa		

VERMONT

CLEVELAND, REGINALD M. & CHARLES G., REXDEN FARM, RANDOLPH CENTER				
Maplewood Fleda	11-10	305-2X	10303	505
s. Maplewood Helena's Major		d. Maplewood Madam		
Floben J. Inez	8-0	289-2X	11348	482
s. Fairlawn Actor's Jasper		d. Floben Paula Jess		
Hickory Ridge Majors Violet	7-4	305-2X	9018	439
s. Maple Helena's Major		d. Maplewood Hornet's Rose		
Rexden Actors Ladino	4-0	305-2X	12206	567
s. Floben J. Actor		d. Elmcrest Paul's Ladine		
LAWRENCE, B. L., WHALLEY'S POINT FARM, CHARLOTTE				
Whalleys Omen	6-9	305-2X	11810	513
s. Howland Master's Major		d. Whalley's Kismet		
Whalleys Prism	5-9	305-2X	10698	485
s. Howland Master's Major		d. Whalley's Prude		
Whalleys Charm	2-8	305-2X	9089	425
s. Whalley's Regency		d. Whalley's Scarab		
Whalleys Witch	2-6	305-2X	9401	409
s. Whalley's Regency		d. Whalley's Kismet		

VIRGINIA

BARTENSLAGER, ARTHUR V., BELLEMONTE FARM, CHURCHVILLE				
Bellemonte's Fancy One	4-1	297-2X	8603	443
s. Freegrove Impatient Bobby		d. Laurel Cliff Miss Fancy		
Bellemonte's Star	2-7	365-2X	9950	513
s. Hominy Hill King's Courageous		d. Angelus Ben Star		
BAYVILLE FARMS, INCORPORATED, NORFOLK				
Bayville Impressive Maid	9-8	365-2X	11238	603
s. Bayville Maxim Impression		d. Bayville Fawn Maida		
Bayville Jolice	9-8	305-2X	9261	439
s. Willowmere Eclat		d. Fairlawn K. Jolice		
Bayville Impressive Maranda	9-3	365-2X	11168	535
s. Bayville Maxim Impression		d. Bayville Noble Mary		
Bayville Margaret Ulika	8-8	365-2X	14226	647
s. Bournedale General Mars		d. Bayville Courageous Ulika		
Bayville Actress Esther	8-1	305-2X	13675	623
s. Fairlawn Hornet's Masterful		d. Skuggek's Lady Esther		
Foremost J. C.'s Louise	8-2	305-2X	10896	511
s. Foremost J. C.		d. Argilla P. Louise		
Bayville Maxprint Marilee	7-1	365-2X	13711	710
s. Fairlawn Maxim's Imprint		d. Bayville Noble Mary		
Spring Knoll Barons Teckla Lu	6-3	365-2X	11034	517
s. Douglaston Baron Forbes		d. Kenilworth Teckla's Hazel		
Hunterdale Masters Laurette	6-0	305-2X	10052	473
s. Hunterdale Master Maxim		d. Hillside Valorous Lural		
Bayville Socute Rosemary	5-11	365-2X	15684	703
s. Southampton Maxim		d. Arden Colfax Rose Mary		
Bayville Margaret Minuet	5-11	305-2X	11585	571
s. Bournedale General Mars		d. Bayville Maxprint Minuet		
Uwharrie Affiance Donree	5-5	365-2X	12697	599
s. Uwharrie R-V Affiance		d. Basquaerie Levity Doris		
Bayville Supreme Juanita	5-0	305-2X	9636	466
s. Bayville Supreme		d. Bayville Duke's Juanita		
Bayville Margaret Fairest	3-9	305-2X	10771	576
s. Bournedale General Mars		d. Walker Farms Majesty's Fairlie		
Bayville Jolly Bess	3-7	305-2X	11276	541
s. Bayville General Jolly		d. Benton's Lucky Bessie		
Bayville Proud Anna	3-6	305-2X	11943	572
s. Quail Roost Proud Traveler		d. Bayville Queen Anna		
Bayville Jolly Alletta	3-4	305-2X	8701	416
s. Bayville General Jolly		d. Bayville Socute Alletta		
Bayville Barbra Marguerite	3-3	305-2X	8148	416
s. St. James Champion Philosopher		d. Bayville Margaret Marguerite		
Bayville Renowned Lizzie	3-1	305-2X	11609	530
s. Bayville Renown		d. Burkeville Resolute's Lizzie		
Bayville Majestic Actress	2-6	365-2X	9615	498
s. Dinsmore Majestic Jan		d. Bayville Margaret Actress		
Bayville Royal Petite	2-5	365-2X	10450	506
s. Bayville Royal Lelie		d. Benton's Paul's Bessie		
Bayville Majestic Bubblemint	2-5	365-2X	10716	515
s. Dinsmore Majestic Jan		d. Bayville Maxprint Bubblemint		
Bayville Barbra Alison	2-2	365-2X	9374	500
s. St. James Champion Philosopher		d. Bayville Queen Alice		
CAMP, W. M., HOLLIKNOLL FARM, FRANKLIN				
Holliknoll NoMax Pat	7-4	305-2X	10201	456
s. Quail Roost Noble Maxim		d. Ruayne Noble Pat		
Broadviews Fanciful	9-0	305-2X	9926	470
s. McDonald Farms Pre Kelvin		d. Broadview's Fancy		
Holliknoll Majesty Bess	4-0	305-2X	10085	491
s. Holliknoll Maxim Noble Majesty		d. Western Glow Fame's Melinda		
Holliknoll Majesty Bernedette	4-0	305-2X	8987	418
s. Holliknoll Maxim Noble Majesty		d. Cesor Elliton's Cinderella		
Holliknoll Coronet's Belinda	3-5	305-2X	10995	500
s. Bournedale Coronet's Lincoln		d. Vaughan's Lula		
Holliknoll Coronet Butterball	3-2	305-2X	7778	403
s. Bournedale Coronet's Lincoln		d. Holliknoll Maxprince Viola		
Holliknoll Coronets Calla	2-10	305-2X	9166	438
s. Bournedale Coronet's Lincoln		d. Western Glow Fame's Melinda		
Holliknoll Royal Lou	2-2	305-2X	10374	507
s. Western Glow Lou's Royal		d. Maple Lane Supreme's Betina		
Holliknoll Coronets Catherine	2-5	305-2X	10861	557
s. Bournedale Coronet's Lincoln		d. Vicor Viking's Catherlie		
Wyno Bonds Dolly	2-3	305-2X	7385	385
s. Wandamere Anson's Bond		d. Wandamere Dolly		
Holliknoll Royal Cynthia	2-2	305-2X	10215	487
s. Holliknoll Raymost May Royal		d. Vaughan's Lula		
Holliknoll P. Corinne	2-2	305-2X	8362	393
s. Wandamere P. Traveler		d. Midview Royal's Sally		
CROWGEY, R. R., HAM FARM, WYTHEVILLE				
Sweetheart of Ham Farm	9-2	365-2X	10176	501
s. Robinlawn's Blissful's Ace		d. Robinlawn Frolic's Mary		
Ham Farm Annabell K. Jaunty	2-9	365-2X	10041	458
s. Ham Farm King Ideal		d. Dan Valley Annabelle		
DANIEL, CHARLOTTE B., BRANDON FARM, SPRING GROVE				
Brandon A. Clara Lee	6-4	305-2X	11092	548
s. Holliknoll Nomax Admiral		d. Brookland Clara		

KEEP YOUR REGISTRATIONS UP-TO-DATE

DICKINSON, R. DuVAL, ANNE D. & W. S., WILBURN FARM, FREDERICKSBURG
Wilburn High Tyroan 8-1 305-2X 10298 465
s. McDonald Farms High Laird d. Wilburn Effie's Joan
Wilburn Adonis Frill 2-7 305-2X 7951 397
s. Wilburn High Adonis d. Windrift Kris Milly

ELAM, C. N., BELNEMUS FARM, BELONA
Templars Beulah 10-1 305-2X 10586 490
s. Bournedale Maxim's Templar d. Butler King's Balinda
Vaughandales Virgie 7-6 305-2X 8201 479
s. Burkeville Maxim's Clark d. Tyler's Sylvia of Vaughandale
Belnemus Royal Viola 5-3 305-2X 13203 682
s. Bayville Royal General d. Graceland Max Viola
Belnemus Pre Judy 3-1 305-2X 9885 539
s. McDonald Farms Pre Elkhardt d. Fairview Peg's Spring Time
Belnemus Emorys Gypsy 4-0 305-2X 12498 618
s. McDonald Farms Steadfast Emory d. Nestor's Gyp of Turkey Ridge
Belnemus Alvada 2-3 305-2X 7313 373
s. Riegeldale Emory's Illustrator d. Belnemus Bunnie's Alvada

PADDOCK, ASHLEY, MRS., BEN VENUE, THE PLAINS
Ideals Admirals Betsy 7-4 294-2X 14261 642
s. Ideal's Admiral d. Ideal's Beacon's Betsy
Ben Venue Kings Bella 1-11 365-2X 8786 482
s. Maurana Grace's King d. Maurana P. Bella
Ideals Pretores Venus 4-5 308-2X 13353 653
s. Ideal's Pretores d. Ideal's L. D.'s Verda

PIGGOTT, WILLIAM T., PICKWICK FARM, PURCELLVILLE
Pickwick Georgia 8-1 305-2X 8853 438
s. McDonald Farms Supreme Loi d. Pickwick Daffodil
Pickwick Lollipop 3-9 305-2X 8567 504
s. Bayville Southmost d. Pickwick Jackline

RICHARDSON, H. S. & E. J., RICHVIEW DAIRY FARMS, GALAX
Edisto Farms Honoria 1303 305-2X 10051 511
s. McDonald Farm Super Prediction d. Edisto Farm's Hester
Laurel Cliff F Franny 2-10 305-2X 9625 452
s. Western Glow Bella's Fame d. Laurel Cliff Miss Francess
Laurel Cliff F Evelyn 2-5 305-2X 9784 493
s. Western Glow Bella's Fame d. Laurel Cliff Ellen

SCOTT, W. H. & BRIDGES, GORDON W., HUNTERDALE FARMS, FRANKLIN
Hunterdale Golden Edna 8-5 305-2X 11560 600
s. Hunterdale Golden Maxim d. Hunterdale Knight's Edwina
Hunterdale Golden Kora 6-0 305-2X 11582 588
s. Hunterdale Golden Maxim d. Hunterdale Knight's Koretta
Hunterdale Golden Laurina 3-10 305-2X 8834 494
s. Hunterdale Golden Maxim d. Hillside Valorous Laural

TURNER, DAVID P., GREEN PASTURES FARMS, STAUNTON
Red Level Le Nannie 4-11 305-2X 8340 419
s. McDonald Farms Le Ruddy d. Bayville Maxfern Nan
Lincliffs Freckles 4-10 305-2X 9052 450
s. Blair's Rest King Hanover d. Holly Brook Charmer's Glory
Blackwater Tribunes Bernice 4-11 365-2X 12974 630
s. Mulhocaway Butterfat Tribune d. Blackwater Don's Bay

VAUGHAN, C. C., 3rd, DEERPATH FARMS, FRANKLIN
Deerpath Blue Oveta 3-5 305-2X 8967 434
s. Deerpath Blueboy d. Deerpath Ollie
Deerpath Emorys Rachel 3-2 305-2X 8149 402
s. McDonald Farms Steadfast Emory d. Deerpath Rose
Deerpath M Paulette 2-4 305-2X 8423 393
s. Cesor Mirthful Max d. Deerpath Pauline

VIRGINIA POLYTECHNIC INSTITUTE, BLACKSBURG
V. P. I. Le Kurin Archer 6-1 305-2X 10738 544
s. McDonald Farms Le Osmund d. V. P. I. Hollimost Glow Kurin
V. P. I. Pre L Kant Annette 6-1 296-2X 9437 448
s. McDonald Farms Pre Lady's Man d. V. P. I. Hollimost Eliza Kant
V. P. I. General Nilla Butterfly 5-2 305-2X 8405 493
s. Bayville General Jeb d. V. P. I. Peerless Kurin Nilla
V. P. I. General Girl Cherokee 3-11 267-2X 7569 421
s. Bayville General Jeb d. V. P. I. Maxim Girl

WALKER, J. F., PINE GROVE DAIRY, PORTSMOUTH
Walnut Grove Mans Pet 9-3 305-2X 9482 462
s. McDonald Farms Pre Lady's Man d. Walnut Grove Primrose Lilly
Walnut Grove Mans Beauty 9-1 305-2X 11254 526
s. McDonald Farms Pre Lady's Man d. Wilburn Princess Edna
Llangollen Juanita Juanelle 7-8 305-2X 13294 626
s. Caumsett Juggler d. Llangollen's Juanita 2d
Pine Grove Lady Pam 7-7 305-2X 10779 494
s. Langwater Lord Benton d. Wilburn Kringle Pam
Pine Grove Kings Inaveve 6-2 305-2X 9553 451
s. McDonald Farms King James d. McDonald Farms Inaveve
Pine Grove May Ealnor 5-3 305-2X 10498 513
s. Bayville General Lee d. Belnemus Max Ealnor
Pine Grove Her Coronet 3-9 305-2X 8661 410
s. Pine Grove Mars Hero d. Pine Grove Golden Coronet
Holliknoll Proud Beautiful 3-0 305-2X 8095 395
s. Quail Roost Proud Traveler d. St. Albans G Actor V Nella Jay
Pine Grove Pre Princess 2-7 305-2X 10162 494
s. McDonald Farms Pre Lady's Man d. Pine Grove Nero's Princess
Pine Grove Proud Ambition 2-4 305-2X 9967 462
s. Quail Roost Proud Traveler d. Walnut Grove M. Ambition
Pine Grove Proud Della 2-3 305-2X 9596 458
s. Quail Roost Proud Traveler d. Walnut Grove Della Sue
Pine Grove Proud Patience 2-2 305-2X 9407 457
s. Quail Roost Proud Traveler d. Walnut Grove Patience

WHITEHEAD, T. L., MAPLETON FARM, NASSAWADOX
Homestead Edgars Helen 6-8 305-2X 9820 448
s. Spencer's Landing Edgar d. Homestead Reveller's Helen
Mapleton Lucky Actors Love 5-0 305-2X 11246 561
s. Mapleton Lucky Actor d. Hamhurst Noble Royal's Lucerne
Mapleton Imboys Puff 4-7 222-2X 6634 342
s. Bayville Maxim Imboy d. Mapleton Actress Princess Pat
Mapleton Marksman Mayflower 3-2 305-2X 9325 413
s. Bayville General Marksman d. Mapleton Philosopher Marie

WASHINGTON

BECKER, ARTHUR, FAIRYLAND FARM, SEQUIM
Fairylands Mildred 4-6 305-2X 9481 508
s. Fairyland's Peter Pan d. Fairyland's Martha

DAMON, CHARLES A., FAR WEST FARMS, BOW
Far West C Labelle 5-2 305-2X 12345 664
s. Wandamere Pet's Crusader d. Far West May Bell
Far West D Nora 3-4 305-2X 8887 465
s. Wandamere Phyllis's Developer d. Golden Charm Noranda

DETERING, HOWARD, HOW-DE FARM, KLABER
How-De Bess C Orchid 2-2 291-2X 7550 359
s. Ann's Royal Colonel d. Orchids Starlight Girls Bess

DYNES, GEORGE M., RIVERVIEW FARMS, MOUNT VERNON
Riverview Cascades Divine 2-4 305-2X 8513 461
s. Riverview Cherub's Cascade d. Woodacres Countess H. Clarinette
Riverview Cherubs Climax 3-6 305-2X 12537 585
s. Wyno Beau's Cherub d. Riverview General's Marion
Riverview Cascade Dottie 2-5 305-2X 10071 566
s. Riverview Cherub's Cascade d. Claudette of Retedale

ELDRIDGE, H. L., WASHOUGAL FARM, WASHOUGAL
Washougal Cadet Muse 9-7 305-2X 10767 503
s. Sierra Manor Cadet d. Muguet of Washougal Farm
Washougal Cadet Cocoa 5-6 305-2X 11118 613
s. Sierra Manor Cadet d. Washougal Noble Fudge
Washougal Cadet Taffy 5-3 305-2X 12156 639
s. Sierra Manor Cadet d. Bonnibell Promise
Washougal Master Pixie 5-3 305-2X 9780 488
s. Western Glow B. R. Master d. Washougal Cadet Philomena
Washougal Cadet Maggie 5-0 305-2X 12500 685
s. Sierra Manor Cadet d. Bonnibell Cadet's Molly
Washougal Prize Sunny 4-2 305-2X 14600 738
s. Cedarcroft Master's Sweepstake d. Washougal Noble O'Grady
Washougal Majesty Virginia 4-1 305-2X 15178 670
s. Washougal Cadet Majesty d. Washougal Noble Veronica
Washougal Majestic Pearl 2-11 305-2X 11492 481
s. Washougal Cadet Majesty d. Washougal Cadet Coronet

FERGUSON, JIM, FER-MANOR GUERNSEYS, MOUNT VERNON
Fer-Manor Don's Caloma 8-5 305-2X 10401 556
s. Flying Horse Master's Don d. Kendall's Libie
Fer-Manor Mary Julie 8-1 305-2X 11148 621
s. Western Glow Marymost d. Julie of Sandy Spot
Fer-Manor Clara J. 4-2 305-2X 9437 580
s. Fer-Manor Judge d. Kendall's Libie
Fer-Manor Ellen 3-6 305-2X 8972 465
s. Fer-Manor Magic Joy d. Fer-Manor Emily

FLEMING, DELMAR, MR. & MRS., SKY VALLEY GUERNSEY FARM, MONROE
Sky Valley Princess Margaret 9-11 305-2X 13875 760
s. Fircrest Noble Duke d. Horatio's Princetta

JOHNSON, ALBERT, DENNY-DALE FARM, MOUNT VERNON
Jewel Acres Leaders Holly 8-4 305-2X 11549 555
s. Cedarcroft General's Leader d. Sunny Dawn's Honeydew
Denny Dale Boys Natalie 2-4 305-2X 9697 485
s. Denny Dale Lucky Boy d. Almar Nancy Honey

McNETT & BAUMANN, LEAVENWORTH
Chumstick Vicky 5-5 305-2X 11702 563
s. Russellhurst Andy d. Chumstick Zona

MEYER BROTHERS, DELPHI DELL FARM, OLYMPIA
Delphi Dell Prudy 5-11 295-2X 10556 576
s. Delphi Dell Sarah's Master d. Delphi Dell Prudence

NEWMAN, LAWRENCE M., NEW HAVEN GUERNSEY FARM, PORT ORCHARD
New Haven Royal Janet 7-6 305-2X 10732 490
s. Western Glow Royal Duke d. Jenny of Dana Ranch
New Haven Tinkle Elsie 7-1 345-2X 10331 588
s. Wandamere Tinkle's Royal d. Marymoor Essie

OLSON, JAMES P., RIVER ROAD FARM, MOUNT VERNON
River Road Pride 12-0 305-2X 9376 495
s. Western Glow Bravery d. River Road Princess
River Road Mashers Jennifer 6-7 305-2X 10370 493
s. Western Glow Masher O'War d. Dorthy's Pride Jane
Fircrest Antone's Melanie 2-8 305-2X 8523 428
s. Fircrest Angelina's Antone d. Fircrest Melissa Con
River Road Honors Glenna 2-11 305-2X 10414 482
s. Western Glow His Honor d. Western Glow Fame's Glenda
River Road Hollistars Ruby 2-8 305-2X 10152 513
s. Lake Louise Rose Hollistar d. River Road Rosalie

PRICE, KENNETH C., PRICE'S GOLDEN GUERNSEY DAIRY, PORT ORCHARD
Surprise Valley Pearl 7-10 317-2X 9277 534
s. Lord-S-Acres Pepper d. Surprise Valley Buttergirl
Surprise Valley Daisy 6-3 329-2X 12237 671
s. Cloverleaf Destiny's Duke d. Surprise Valley Bernadine
Cliff Dells Elmeria 5-10 272-2X 8469 515
s. Wandamere Templer d. Kiona V. Bess
Crescents No Gay 2-11 323-2X 8070 486
s. Crescent's N. Noble d. Crescent's N. Gail
Surprise Valley Dorinda 3-6 365-2X 9086 520
s. Cloverleaf Destiny's Duke d. Surprise Valley Beulah
Price's Distinction Tulip 3-2 365-2X 9645 461
s. Wandamere Phyllis' Distinction d. Pineval Tactful
Price's Gabriel Hilda 2-5 344-2X 8936 553
s. Cedarcroft Pilot's Gabriel d. Surprise Valley Harriet
Price's Helen Betsy 2-5 365-2X 9175 475
s. Delphi Dell Helen's Phil d. Price's Tinkle Bettina

REED, WILLIAM & LANCASTER, L. J., GRAYSMARSH FARM, SEQUIM
Oak Acre Margie 13-9 365-2X 13182 691
s. Tullibee Tarzan d. Clarabelle of Fir-Ald Farm
Noelbrook Grateful 7-11 323-2X 10651 532
s. Noelbrook General's Director d. Noelbrook Truthful
Noelbrook Warriors Primrose 6-10 326-2X 12514 594
s. Noelbrook Rose's Warrior d. Noelbrook Ace's Flute
Graysmarsh Prim 5-8 310-2X 10312 583
s. Graysmarsh Prince Jan d. Primrose Acme Lad

Regular Registration, Like Continuous Testing, Makes Your Guernseys Worth More . . .

Noelbrook Goldies Dove	5-6	315-2X	10420	622
s. Noelbrook Donson		d. Noelbrook Goldie		
Mickey Mayflower	4-5	365-2X	14067	671
s. Rozelyn Eldee Marlin		d. Western Glow Marlene O'War		
Kay Ron Valencian Doris	3-5	336-2X	14137	739
s. Lake Louise Rose Valencian		d. Kay-Ron Warrior's Dorine		
ROBINSON, C. A. & SON, ROBINDELL FARM, SEQUIM				
Robindell Lady Edith	4-4	308-2X	8831	443
s. Robindell Lover Bold		d. Robindell Hearty Elation		
ROETCISOENDER, TENNIS A., ROETTA GUERNSEY FARM, EVERETT				
Lyns Charity Buttons	2-9	305-2X	9097	432
s. Delphi Dell Lilly's Lucky		d. Marmion Faith Charity		
Roetta Cherry Blossom	5-11	305-2X	13115	582
s. Western Glow Lucky O'War		d. Roetta Cherry		
TEWALT, M. A., MOUNT VERNON				
Western Hills Dottie	4-4	358-2X	12628	676
s. Royal Forest of Aldarra		d. Rosie Queen's May Bell		
Western Hills Blondie	4-4	312-2X	9670	561
s. Royal Forest of Aldarra		d. Jermine's Blossom Fern		
Western Hills Goldie	2-3	337-2X	7305	396
s. River Road Masher's Progressor		d. Karen's Gem		
Western Hills Fawn	2-2	311-2X	8176	432
s. River Road Masher's Progressor		d. Rosella's Clara		
VAN-DER POL, BERT, LONE MAPLE FARM, MOUNT VERNON				
Avoca Beryl	2-3	305-2X	9110	435
s. Noelbrook Rose's Warrior		d. Golden Charm Bunny		
WASHINGTON STATE UNIVERSITY, PULLMAN				
Robindell Lady Hattie	4-3	305-2X	9005	571
s. Robindell Lover Bold		d. Robindell Hearty Hallie		
WESTERN GLOW FARMS, INCORPORATED, BOW				
Pathways Robinette	6-9	305-2X	12828	678
s. Western Glow Forward		d. Rutherglen Robin		
Tideland Ludlows Alice	2-3	305-2X	10513	600
s. Cla-ore Knight's Ludlow		d. Tideland Aladine		
WHITE, CECIL, CEDARCROFT FARM, MOUNT VERNON				
Fairylands Rubina	5-9	305-2X	10177	485
s. Chicona Nabisco		d. Fairyland's Rosebud		
Lindas Patsan	5-5	305-2X	9940	515
s. Delphi Dell Lilly's Lucky		d. Lillie's Linda of Valley View		

WISCONSIN

COWAN, L. W. & SON, COWAN FARMS, OSHKOSH				
Cowan Farms Linns Agnes	5-6	305-2X	11863	528
s. Western Flow Linn O'Ear		d. Cowan Farms Mark's Amelia		
GORDON, LeROY W., GORDONDALE FARM, NELSONVILLE				
Gordondale Sandra	8-7	305-2X	12293	560
s. Boulder Bridge Honorable		d. Gordondale Gena		
ROBERTS, CHARLES E. & H. O., BRYN FARMS, ARENA				
Bryn Farms Sharon	8-7	305-2X	10958	446
s. McDonald Farms Homer		d. Bryn Farms Rosiland		
SHERIDAN, CLARENCE E., LUXERIN FARMS, FOND DU LAC				
Luxerin Matchless Queenly	4-11	365-2X	14688	697
s. Sterlingold Matchless		d. Luxerin Cheerleader's Norma		
Luxerin Matchless Keepsake	2-9	365-2X	11458	544
s. Sterlingold Matchless		d. Luxerin Cheerleader's Grace		

INSURE PROFITS

Save Yourself Money and Increase the Value of Your Herd by Registering Your Guernseys!

CHECK THE REGISTRATION FEE SCHEDULE BELOW, AND NOTE THE SAVINGS FROM EARLY REGISTRATIONS • • •

	Under 8 Months	8-12 Months	12-24 Months	Over 24 Months
AGCC Member	$3.00	$4.00	$6.00	$10.00
Non-Member	$4.00	$5.00	$7.00	$11.00

JOIN THE AMERICAN GUERNSEY CATTLE CLUB AND SAVE ANOTHER $1.00 ON ALL REGISTRATIONS • • •

MEMBERSHIP fee for adults is $50. It is a lifetime membership for individuals and 20 years for firms, corporations, etc. Junior membership is free for those under 21 years of age.

REAP THE EXTRA DIVIDENDS FROM REGISTERED GUERNSEYS • • •

THEY SELL for an average of $75 more per head than grades !

SIX EXCELLENT REASONS WHY BREEDERS SELECT WALKER FARMS-BRED BULLS

They Sire Type — They Sire Production

WALKER FARMS DELTA CLARICE
Excellent 3 times
6 records including:
13503—639—Sr3—305C—3x
14274—619—Sr4—305C—3x
Sire: **Walker Royal Paul**

WALKER FARMS LADY GEM
Excellent '54
5 records including:
12608—654—5yrs—365—3x
Sire: **Walker Farms Piper's Son**

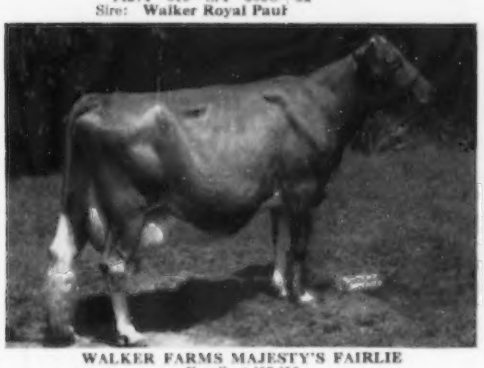

WALKER FARMS MAJESTY'S FAIRLIE
Excellent '53 '56
4 records including:
13627—713—5yrs—365—3x
Sire: **Riegeldale King's Majesty**

WALKER FARMS MAX JAPON
Excellent 3 times
14812—648—Jr3—365—3x
12071—551—Sr4—305C—3x
Sire: **Hanes' Robert Dicks**

The Excellent Twins

WALKER FARMS PIPER'S ULTILIGHT
Excellent '50 '55
7 records including:
10437—516—7yrs—305C—3x
10138—498—8yrs—305C—3x
Sire: **Flying Horse Royal Piper**

WALKER FARMS PIPER'S ULTISTAR
Excellent 4 times
5 records including:
12422—733—7yrs—305C—3x
11336—619—10yrs—305C—2x
Sire: **Flying Horse Royal Piper**

We can offer breeding stock that carries this rich inheritance

WALKER FARMS

In the heart of the Mississippi Delta two miles
STONEVILLE

BREEDERS' REGISTERED GUERNSEYS

Northwest Junction U.S. Highways 61 and 82
MISSISSIPPI

Illinois GUERNSEY BREEDERS ASSN.
108 E. WILSON ST., BATAVIA, ILL.

ILLINOIS Guernseys

GEORGE A. CAMPBELL, FIELD SECRETARY

We Are Most Pleased That Our 1959 Futurity Winner Has Been Nominated For All-American 3-Year-Old

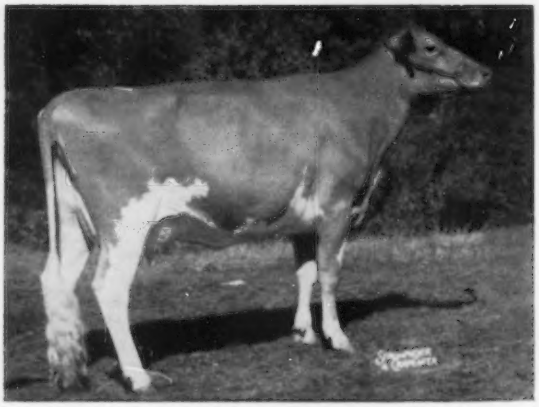

Dot-Mar Tony Grace

Very Good '59
9909—511—Jr2—HIR—365—2x
1st 3-year-old, Sr. & Gr. Ch., Illinois State Fair; 1st prize National Futurity and 2nd 3-year-old, National.

Sire: **McDonald Farms Jolly Tony**
Dam: **Dot-Mar Prediction Goldie**
3 good HIR records

We have several half-sisters to Grace that have completed records of over 12,000 lbs. milk, 500 lbs. fat, 305—2x.

We can offer breeding stock for sale rich in proved Jolly Tony blood.

The farm is located 6 miles southwest of Tiskilwa.

JOHN A. COHRS, JR., Owner
Tel.: MI 6-3204

CORVILLA FARM Tiskilwa, Illinois

IT PAYS TO BUY ROES-MOR BULLS

Presenting . . . 2 Daughters By Roes-MOR Bulls . . . Both are in our herd.

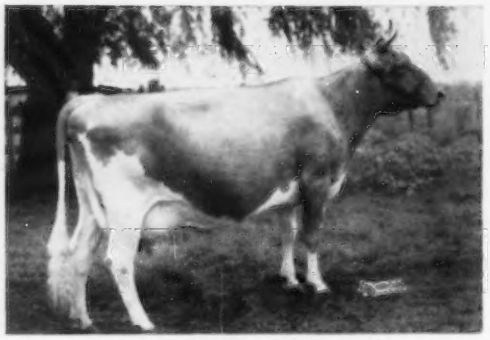

FALK'S GLENMOR BONNIE (VG)
Born December 7, 1948
Purchased May 10, 1952 from Clarence M. Falk.
Classified Very Good 3 times ('53 '54 '55) with Excellent Mammary System '55.
Dam of 3 sons, 4 daughters, 3 are full sisters, Roes-MOR Rose Blossom, 10320—531—Jr2—DHIA—365—2x, Babe and Babbie.
BONNIE has 7 records that include 10092—524—7yrs—HIR—305—2x, 9657—509—Sr4—HIR—305C—2x, 9345—540—Sr3—HIR—365—2x, 11270—633—9yrs—DHIA—365—2x.
BONNIE is a daughter of **Roes-MOR Liv-Iro Glenmor.**

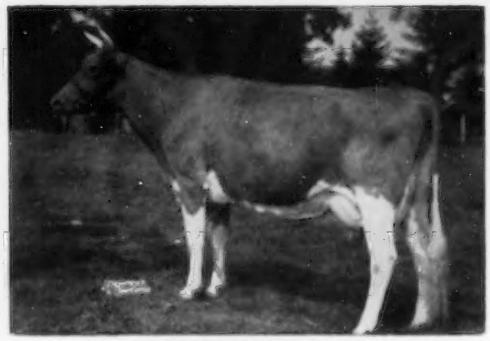

MILESTE BELLE (E)
Born May 8, 1951
Purchased February 20, 1959 from Lester E. Litwiller. Classified Excellent 4 times. 2nd Aged Cow, Illinois, 1959. A daughter of **Roes-MOR Victor Dreamer,** he by Boulder Bridge Victor, out of Roes-MOR Liv-Iro Daisy Ann (VG), she dam of Roes-MOR Rose's Dimple (E) and Roes-MOR Victor's Lilac (E), full sister to Dreamer.

Roes-MOR bred bulls sired these two cows for Lester Litwiller and Clarence M. Falk. MAKE YOUR NEXT HERD SIRE A ROES-MOR BULL.

T. B. Free — Bang's Vaccinated **(Farm 1 mile North and ½ East of town)** **ROESCHLEY BROS.**

ROES-MOR FARMS — Flanagan, Illinois

M - Melvin
O - Orie
R - Roy

DRAW UP A MILK STOOL and LET'S TALK ABOUT...

AN UNUSUAL COW

NOMINATED FOR ALL-AMERICAN

Sire:

Henslee Farms V. Fame
Res. Gr. Ch., N.G.S., 1958
Gayoso View's Fame's Linda
8176—395—Sr2—HIR—305—2x
Gayoso View Fame's Rosebud
9354—386—Jr2—HIR—305—2x

Dam:

Curtiss Candy Butter Debby
8825—433—Sr2—HIR—305—2x

GAYOSO VIEW FAMES DEBBY, E '59
1st two-year-old, Tenn., Mid-south, 1959. On test in 86 days has 4658—161—2x at 2yrs—7 mos.

Debby's Udder — left side

The Female Line —
Quail Roost Noble Primrose, E
13894—704—GG, 15730—744—Jr4—365C—3x, 12415—630—4E, 13411—644—5yrs—365—3x. Sold for $17,000, Quail Roost, to Curtiss Candy, 1945.

DEBBY has unusually strong inheritance, being sired by Henslee Farms V. Fame, a bull that is making history at Gayoso View, he a son of Western Glow Fame's Virtue, E, 3 records including 15370—763—Sr4—365C—2x, $10,000 to Gayoso View. The dam of Debby, Curtiss Candy Butter Debby, is sired by a son of Pansy's Patsy of Meadow Lane, E, 13237—694—EHI—2x, 13731—751—CHI—2x, 13265—679—AHI—2x, sold for $6,200. The dam of Butter Debby is Curtiss Candy Noble Deborah, 6 records including 17993—837—6yrs—365C—3x, sold for $10,500, she an own daughter of Quail Roost Noble Primrose (pictured above).

DEBBY has unusually strong milking ability. Seldom do you see a two-year-old with a stronger will to milk. Her high day being 56.1, and giving 55.3 for the tester in November and 52.1 for the tester in December. The quality of the hay or atmospheric conditions does not upset her. She lets it down fast with no strippings.

DEBBY has unusually outstanding conformation. She stands 56 inches at the withers and taped 1307 lbs. in September before she had her first calf. She was shown at two strong shows and won first both times **as a springing two-year-old.** She classified Excellent on November 6, 1959.

YES, DEBBY IS AN UNUSUAL COW

P. S. She had a bull calf October 2, 1959. He now shows so many fine qualities that we think you would like him if you saw him. He is sired by Fairlawn Actor's Slogan King (Fairlawn Peerless Actor—Fairlawn K. Violet).

HERMITAGE VIEW FARMS, Inc.

ROUTE 1 — OLD HICKORY, TENN.

L. C. LANGFORD, owner
Phone 8-5048

ROBERT BASSE, manager
Phone TH 7-3013

CLEARVIEW FARMS — WINTHROP, MAINE

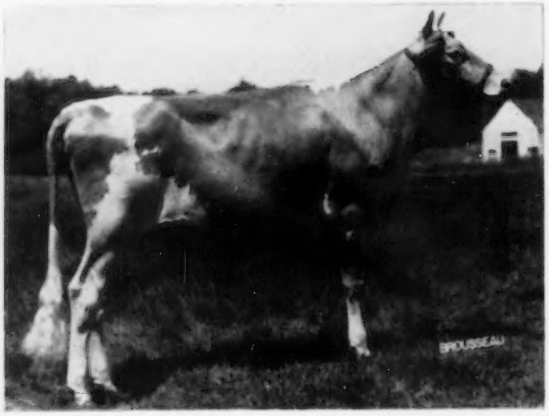

Our Junior Champion At The Topsfield Show Has Been Nominated For All-American Junior Yearling

←—FAIRLAWN PEER'S LORETTA

Born February 6, 1958

1st Junior Yearling and Junior Champion, Topsfield Spring Show, 1959.

Sire: **Sportsman's Earnest Peer**

Dam: **Fairlawn C. P. Entertainer**

Plan to pay us a visit and see Loretta and other top show animals in our herd.

We usually have breeding stock for sale and we welcome all inquiries.

Farm located on Rt. 135 between East Winthrop and East Monmouth

Tel. Winthrop—ESsex 7-8574

NORMAN B. WOOLWORTH
Owner

HARLAND KENNISON
Herdsman

L. R. LYONS
Manager

ROGERS FARM V. OBERLIN

Nominated for All-American Aged Bull. His eighth year in the show ring. He combines unexcelled capacity with unusual grace of movement. He blends style with clean-cut dairy character. His feet are as perfect as they come, and he has never shown a trace of crampedness. He has always gone directly from his pen to the shows, in fact for eight years, every day in the year, V. Oberlin has been ready to enter any competition. One of the breed's great, natural, show bulls.

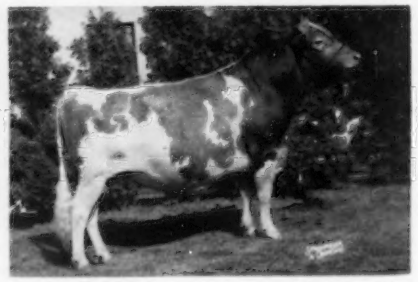

1st Aged, Sr. & Gr. Ch., N. Y., Erie Co. and Cattaraugus Co.; 5th, N.G.S., 1959.

Visitors Welcome

ROGERS FARM

CHARLES ROGERS — **Randolph, N. Y.**

A Blue Ribbon Winner
And A Pail Filler

BROADVIEW FARM PEGGY, E '58 '59

15589 lbs. milk, 682 lbs. fat, Jr3—HIR—305—2x, Class Leader 2nd in Milk. 1st prize 3-year-old, Senior and Grand Champion, N.Y.A.B.C. Show, 1959.

The Senior and Grand Champion at a great National Junior Show, Little Falls Pharaoh's Pearl, was the Reserve Senior and Grand Champion at the N.Y.A.B.C., so you can see **PEGGY CAN SHOW IN FAST COMPANY.**

Plan to visit our herd

Many of our top cows will be calving this winter to the service of either McDonald Farms Jolly Val, McDonald Farms Mister Zell or Wandering Brook Mo-Mar.

Bull Calves Out Of Our
Best Cows For Sale

Wandering Brook Guernseys

"Consistently good . . . year after year!"

4 miles west of Tully on Route 80.

STANLEY MURPHY, Owner — R. D. No. 1, TULLY, N. Y.

OMAR—OUR GREAT TWO-YEAR-OLD BULL, AND HIS DAM—HAVE BEEN NOMINATED FOR ALL-AMERICAN

HENSLEE FARMS OMAR

Born March 15, 1957

Two-Year-Old

1st 2-year-old, Sr. & Gr. Ch., International, Ill. Valley Parish Show and Land of Lincoln; 1st 2-year-old, Ill. State Fair, 2nd at National, 1959.
Sire: **Welcome-In Clara's Oberland**

His Dam—Aged Cow

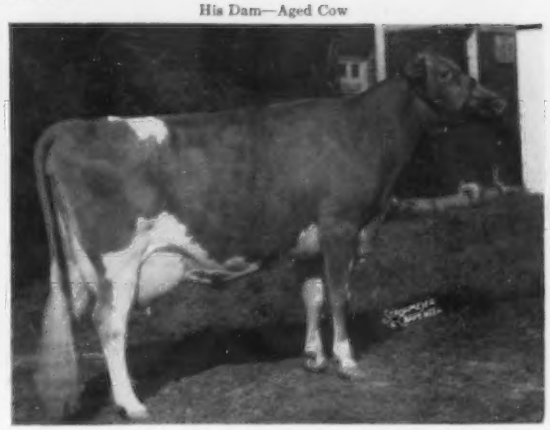

Henslee Farms K. Naomi, VG '56 '58
12576—701—Sr4—365—2x
Sr. & Gr. Ch. and Best Udder, Ind., Ky., Tenn., Mid-South, Elkhart, Kendellville and Central States; 2nd at International, 1959.

OMAR SONS FOR SALE OUT OF OUR BEST COWS

VISITORS ALWAYS WELCOME

KEPPLE ACRES

E. D. KEPPLE, Owner

Farmington, Ill.

FLASH!!

OUR JUNIOR YEARLING BULL HAS BEEN NOMINATED FOR ALL-AMERICAN 1959

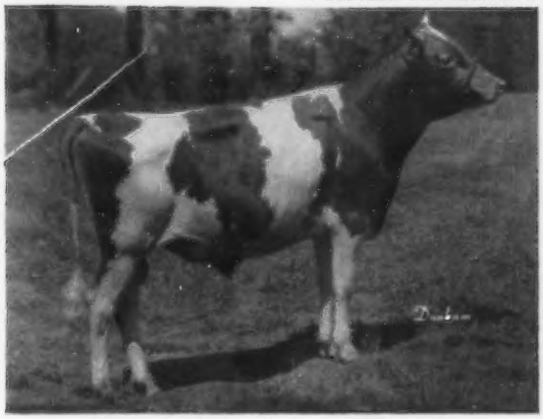

BOEUF VALLEY'S C. I. PHARAOH
Born January 2, 1958
1st Jr. Yr. & Jr. Ch., Mo. State Guernsey Show, 1959.
2nd Jr. Yr., Mo. State Fair and Ozark Empire, 1959.

Sire: **Cooper's Inheir**
By McDonald Farms Industrious out of Cooper's Heirloom, 10356—589—Jr2—365—3x.

Dam: **Boeuf Valley's Onward's Sally**
8525—473—5yrs—HIR—269C—2x
A maternal sister to Boeuf Valley's Actress, 11906—557—7yrs—HIR—365—2x.

A ¾ brother to PHARAOH is in service in our herd. BOEUF VALLEY C. I. REX, a son of Boeuf Valley's Gay Dolora, E '57 '59, 11288—517—5yrs—HIR—305—2x, 11967—544—6yrs—HIR—305C—2x, 2nd Aged Cow, Ozark Empire, 1959.

VISITORS WELCOME — BREEDING STOCK FOR SALE

BOEUF VALLEY FARM

Wm. H. Raaf & Sons

Gerald, Mo.

22 ALL-AMERICAN NOMINEES

WERE BRED AT McDONALD FARMS. 16 WERE EXHIBITED BY McDONALD FARMS AND 6 WERE EXHIBITED BY OTHER BREEDERS.

Some Of Our Own

Aged Cow

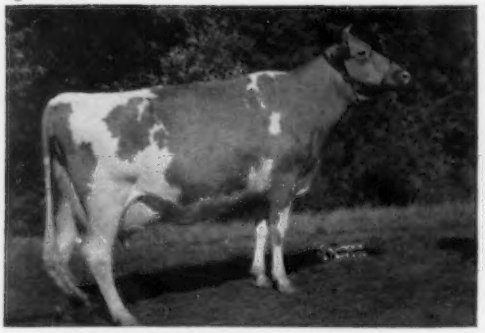

McDONALD FARMS JOLLY TOKEN, E 3 times
13335—683—Jr2—365C—3x, 11763—580—Sr3—HIR—305—2x, 13034—672—Sr4—HIR—305—2x. AA Calf; Res. AA Sr. Yr.; Res. AA 2 Yrs.; AA 3 Yrs.; AA 4 Yrs. 2nd Aged Cow, N. Y. and National, 1959; Res. Gr. Ch., N. Y.; member of undefeated Get, 1959. Member AA Produce, 1958; AA Get, 1957, 1958.

Aged Cow

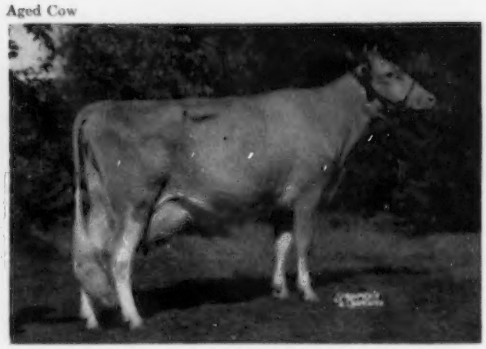

McDONALD FARMS JOLLY THELLA, E 3 times
11472—615—Jr2—365—3x, 10043—546—Jr3—HIR—365—2x. On retest, 6690—328—5yrs—2x in 151 days. 1st Aged Cow, Sr. and Gr. Ch., N. Y., 3rd Aged Cow, National, 1959. Member of AA Get, 1957, 1958, undefeated Get, 1959, undefeated Produce, 1959.

Two-Year-Old Cow

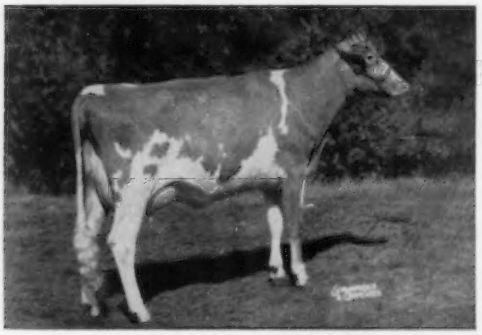

McDONALD FARMS MISS AMITY
Undefeated 2-year-old, Empire State Spring Show, N. Y., National and Royal Winter Fair, 1959. A Premier daughter starting test. Her son goes to Spar Hill Farm.

Sr. Yearling Heifer

McDONALD FARMS RIVAL ANDREA
Undefeated Jr. Ch. at Fall Shows, including N. Y., National and Royal Winter Fair. Res. AA Heifer Calf, 1958. At the Royal she defeated every animal placed over her in class in her lifetime.

Jr. Yearling Heifer

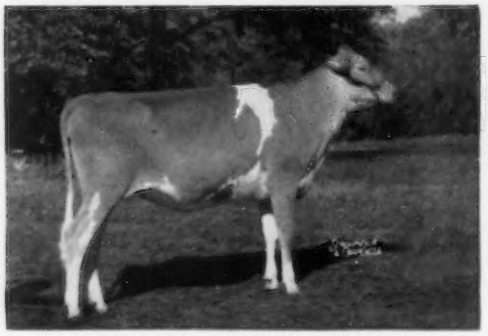

McDONALD FARMS JOLLY BENITA
4th, Empire State Spring Show, 1st, N. Y. State Fair, National, 1959. At National she defeated winner of class at the Spring Show.

Heifer Calf

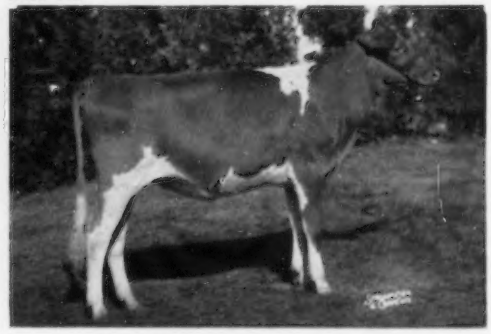

McDONALD FARMS RIVAL BERTHA
2nd at Empire State Spring Show, 1st, N. Y. State Fair, 2nd, National, 1959. A Rival daughter.

Space will not permit showing all our nominees, but others include: McDonald Farms Jolly Angela, 2nd in a great Sr. Yearling class at the National; McDonald Farms Rival Varina, 1st 4-year-old, N. Y. State Fair, 1959. See the nominations for their pictures.

BREED BY CHOICE NOT BY CHANCE

McDONALD FARMS Cortland, New York

CORNELL UNIVERSITY, Owner — H. H. THOMAS, Herdsman — K. C. SLY, Manager

8 MORE ALL-AMERICAN NOMINEES OWNED BY OTHERS WERE SIRED BY McDONALD FARMS-BRED SIRES—ANOTHER OUT OF A COW BRED AT McDONALD FARMS

More Of Our Own

Bull Calf

McDONALD FARMS JOLLY BARONET
2nd Bull Calf, N. Y. and National, 1959. Now owned by Archie Jenkins & Son, Waukesha, Wisconsin.

Jr. Yearling Bull

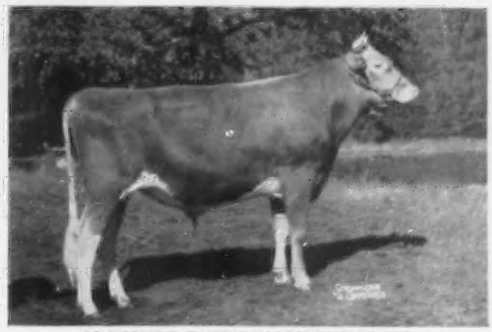

McDONALD FARMS JOLLY BRILLIANT
Undefeated, N. Y. and National, 1959. Junior Champion, N. Y. Herd sire at McDonald Farms.

Sr. Yearling Bull

McDONALD FARMS RIVAL ACE
AA Bull Calf, 1958. 2nd, N. Y. and 1st & Jr. Ch., National, 1959. Owned with W. H. & R. W. Lane, Camden, Indiana.

Produce of Dam

Produce of **McDONALD FARMS IDEAL NOVA**
Undefeated, N. Y. and National, 1959. Full sisters to Brilliant.

Jr. Get of Rival

Undefeated Jr. Get of **McDONALD FARMS PRE RIVAL** at N. Y. and National, 1959. Left to right: Rival Ace, Andrea, Angelina and Bertha.

Jr. Get of Neptune

2nd Jr. Get to the Rivals, N. Y. and National. 1st, Empire Spring Show, 1959. Left to right: Jolly Angela, Ava, Brilliant and Benita. Brilliant was not in group at the Spring Show.

3 Best Females

3 Best Females Bred by Exhibitor, 2nd, N. Y., 1st, National, 1959. Left to right: Rival Andrea, Jolly Angela and Jolly Ava, 1st, 2nd & 4th Sr. Yearlings, National.

Get of Neptune

AA Get, 1957 & 1958. Undefeated, N. Y. and National, 1959. 1st Production Get, National. Left to right: Jolly Thella, Token, Sarella and Zita.

McDONALD FARMS SIRES WILL HELP YOU BREED ALL-AMERICANS—HERE IS THE PROOF

McDONALD FARMS — CORTLAND, NEW YORK

Pinehurst FARMS, INC.

Montague Road, Rockford, Illinois

DIAL 4-3309

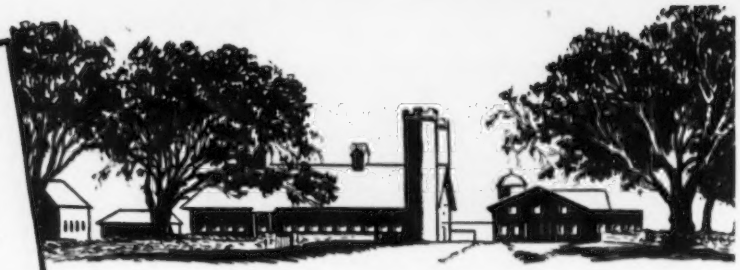

— TWO JUNIOR HERD SIRES —

One By Our GOLD STAR SIRE

COLDSPRING'S NOBLE'S DUDE (owned jointly with Jo-Be). 46 daughters, 89 records average 10227 lbs. milk, 508 lbs. fat, 305—2x—M.E., 43 classified average 83.4%.

PINEHURST NOBLE BEAU . . . Born May 11, 1955

(owned jointly with Dana Stewart)

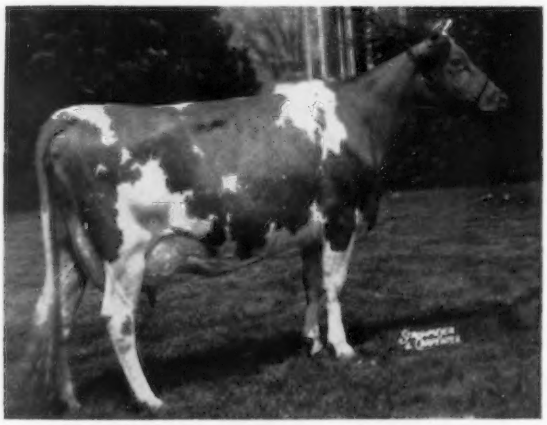

Dam of Noble Beau

BEAU JADE (VG)

7 records include:

15367—721—Sr3—365—3x

2 tested daughters include:

Pinehurst Dude's Jezebel (VG)

11307—593—Sr3—HIR—305—2x

Full sister to Noble Beau.

A Son of The All-American 2-Year-Old, 1958, And The First Prize 3-Year-Old and Reserve Senior and Grand Champion Female, National, 1959.

DUMAR FARM VARRO'S LIBERATOR . . . Born March 26, 1958

A son of **McDonald Farms Rival Varro,** sire of the Jr. Ch. Bull, Maryland, 1959 and the 1st prize Jr. Get, Maryland, 1959. **Rival Varro is a paternal brother to the Junior Champion Bull and Junior Champion Female, 1959.**

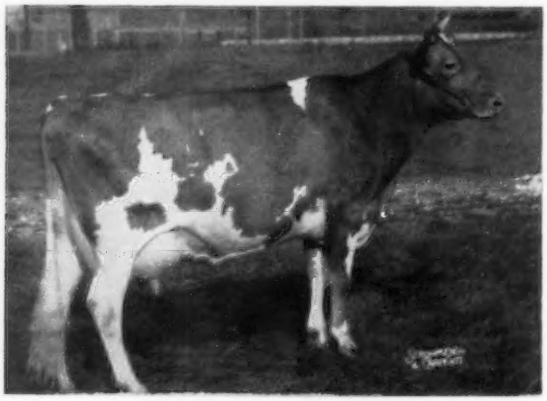

Dam of Liberator

DUMAR FARM P. H. LILIAN

12281—620—Jr2—DHIA—305—2x

All-American 2-Year-Old, 1958. First prize 3-year-old, Pennsylvania, Maryland, National; Senior and Grand Champion, Pennsylvania, Maryland; Reserve Senior and Grand Champion, National, 1959.

H. E. and F. H. Powell, Owners

Montague Road
ROCKFORD, ILLINOIS

Mt. Ararat FARMS

GUERNSEY CATTLE · GOLDEN GUERNSEY MILK · DAIRY PRODUCTS

We Congratulate And Thank

Tri-State Breeders Co-op.

Westby, Wis.

For

Their Purchase

Of

ROSEWOOD ROYAL BEACON

GOLD STAR

Beacon Has Done A Superb Job At Mt. Ararat.

We Recommend Him Without Reservation

To The Patrons Of Tri-State.

MT. ARARAT FARMS

PORT DEPOSIT, MARYLAND

FRANK D. BROWN, JR.
Owner

H. E. ROBERTS
Manager

JOHN WARE
Herdsman

"SCHNEIDERMAN"

Now A **NOBA** "Bull of Your Choice"

HENSLEE FARMS SCHNEIDERMAN 505071

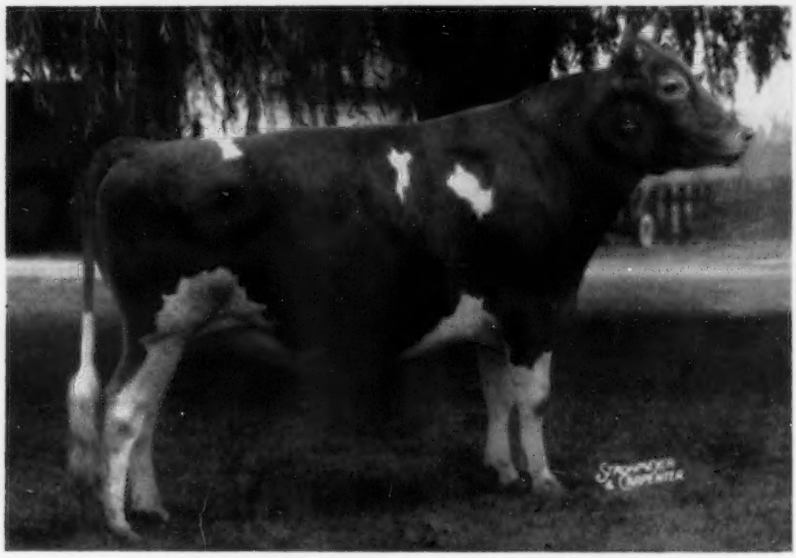

2nd prize Aged Bull, Indiana State Fair, 1958
Sire of 1st prize Sr. Calf and Jr. Yrl. at Ind. State Fair, 1959
His First Four Daughters To Freshen Av. 9,680M 5.4 521F M.E.
Increase In Daughters Over Dams +1,198 lbs. milk — +69 lbs. fat

HIS SIRE

McDonald Farms Jolly Paragon

AGCC Summary — 33 daus., 47 rec. av. 8609M 5.1 443F, 13 classified daus. av. 84.2%.

Res. AA Jr. Get, 1956 and 1957, 1st Jr. Get, N.G.S., 1957

By: **McDonald Farms High Neptune**

AGCC Summary — 41 daus., 70 rec. av. 9031M 5.1 458F, 28 classified daus. av. 84.5%.

Res. AA Jr. Get, 1958, AA Sr. Get, 1957, 1958

Dam: **McDonald Farms Della** — Excellent

13443M 565F Jr2 365 (3x)
15700M 681F Mat. 365 (3x)

HIS DAM

Grand View Predictor's Holly

12374M 642F Jr2 365C (3x)
12278M 667F Jr3 365 (2x)

Her Dau.: Henslee Farms Du Holly
9838M 545F Sr2 365 (2x)

By: **Grand View Noble Predictor**

AGCC Summary — 23 daus., 42 rec. av. 9319M 5.1 475F.

A daughter — Grand View Predictor's Annie, 18714M 911F 6yrs 365C (3x)

Dam: **Grand View Hollinick's Carol**

14518M 683F Jr3 365 (3x)
15452M 663F 5yrs 305C (3x)

We have more than 30 daughters of "Schneiderman". They have uniformly nice rumps, udders, and great substance. Daughters have brought good prices in top Sales.

JOHN KRAUTER

Lee-Kra Farms

Box 61,
New Paris, Indiana

"SCHNEIDERMAN"

HIS DAUGHTERS ARE THE COWMAN'S CHOICE

A Typical "Schneiderman"

Lee-Kra Farms S. Belle
Undefeated Jr2-year-old, 1957
Sold in Green Meadow Sale for $3,300, 1958
HIR Record: Sr2 9159 471 305 2x

The "Schneiderman" Jr. Get — 1959
Nominated for All-American

1st at Ohio State Fair, Kentucky State Fair, Indiana State Fair and Central States Fair.

Frozen Semen Available ! !

Outside Noba's Regular Area, Price Per Vial is $10.00
Price Per Vial $7.50 when Ordered in Lots of 25 or more.

Choose "Schneiderman" For
Quality Guernseys
Do It Right Away

BULL OF YOUR CHOICE
Noba
Breeding Service

Phone
Gibson 7-6262
Write
Noba, Inc.
Tiffin, Ohio
Box 1015

Noba, Inc.

Cloverland FARMS DAIRY, INC.

A HIGH PRODUCING HERD ON 2X HIR MILKING, AND MILKED IN A MILKING PARLOR.

OUR AVERAGE PRODUCTION RECORDS FOR 1959 WILL AGAIN BE OVER 10,000 LBS. MILK AND 500 LBS. FAT.

PRESENTED HERE ARE SOME OF OUR 1959 HIR RECORDS
26 COWS AV. 11767 LBS. MILK, 579 LBS. FAT — 2X
THEY DO IT YEAR AFTER YEAR

	Milk	Fat	Age
CLOVERLAND V. BUTTERFLY	14045	755	Jr4—305—2x
CLOVERLAND SAINT'S FANNETTA	13505	590	Sr2—305—2x
CLOVERLAND V. ANNA	13155	657	6yrs—305—2x
CLOVERLAND I. PRINCETT	13078	650	5yrs—305—2x
CLOVERLAND I. SUNSHINE	13040	776	6yrs—305—2x
CLOVERLAND V. EMILY	12438	556	Sr4—305—2x
CLOVERLAND PRE ANNA	12384	600	Sr2—305—2x
CLOVERLAND V. PRINN	12351	676	5yrs—305—2x
CLOVERLAND V. ELSIE	12231	592	5yrs—305—2x
CLOVERLAND SAINT'S BELLE	12229	581	Sr2—305—2x
CLOVERLAND V. BEAUT	12164	530	5yrs—305—2x
CLOVERLAND FARMS LEADER BRITA	12076	513	7yrs—305—2x
CLOVERLAND FARMS L. BERNICE	11880	523	Sr3—305—2x
CLOVERLAND V. MILLIE	11804	542	5yrs—305—2x
CLOVERLAND FARMS IMPERIAL EDNA	11573	452	6yrs—305—2x
CLOVERLAND V. BABY	11266	616	Sr4—305—2x
CLOVERLAND ALERT'S ANITA	11203	560	Jr2—305—2x
CLOVERLAND V. BUTTERGOLD	11186	543	Sr3—305—2x
CLOVERLAND V. GLORIA	11098	628	5yrs—282—2x
CLOVERLAND S. BAB	10988	511	7yrs—305—2x
CLOVERLAND FARMS L. SUSIE	10869	589	Sr2—305—2x
CLOVERLAND S. QUEENIE	10452	530	5yrs—305—2x
CLOVERLAND PRE PEGGY	10324	531	Jr2—305—2x
CLOVERLAND V. BENNIE	10293	534	Jr4—305—2x
CLOVERLAND FARMS I. JUSTICE	10286	498	6yrs—305—2x
CLOVERLAND V. BUZZY	10038	532	Jr3—305—2x

BREEDING STOCK FOR SALE FROM THESE KIND OF FEMALES

WATCH FOR OUR SALE CONSIGNMENTS

VISITORS WELCOME

PHOENIX, MD.

MARION G. CARTER, Farm Manager — MAYNARD C. KEMP, President

CLEAR SPRINGS FARM

Naturally We Are Pleased!

Our Junior Sire, Knight, Has Been Nominated For All-American 2-Year-Old Bull

CLEAR SPRINGS LEADER'S KNIGHT

1st prize 2-year-old Bull and Senior Champion Bull, North Carolina State Fair, 1959. 1st prize 2-year-old, Senior and Reserve Grand Champion, South Carolina State Fair, 1959. 1st prize 2-year-old, Senior and Grand Champion, Cabarrus Agricultural Fair, 1959.

Sire: **Coldspring's Noble's Leader**
58 daus., 88 rec. av. 9344—458—305—2x—M.E., 36 cl. av. 83.3%.

Dam: **Clear Springs' Fashion's Laurel**
12911—745—Sr2—365C—3x
14734—854—Sr4—365C—3x
11018—606—7yrs—HIR—305—2x

A Very Good Half-Sister

Woodvale Leader's Windamin
Very Good '59
13835—597—Jr2—365C—3x
11280—481—Jr3—305—DHIA
17614—773—Sr4—365—3x
13463—601—7yrs—HIR—305—2x
Now on retest

A Very Good Half-Sister

Clear Springs Leader's Glory
Very Good '54
14204—729—Jr2—365—3x
12349—587—Sr4—305C—2x

You can benefit yourself by buying your next herd sire from Clear Springs.

N. C. Bang's Herd No. 100 . . . T. B. Accredited No. 1858

Estate of A. L. BROWN, Owner
ALFRED M. BROWN, Manager
JOHN H. BLACKWELDER, Farm Superintendent

CLEAR SPRINGS FARM
Concord, North Carolina **U. S. Highway 29**
VERNON A. CUMBO, Herd Superintendent

PRESTDALE-BRED BULLS ARE IN DEMAND

Name of Bull Calf	Date Sold	Purchaser
** **Prestdale A. Vernon**	1/2/59	Gilbert Sproul, Ontario, Ore.
* **Prestdale B. Chancellor**	6/1/59	Milo Jensen, Emmett, Idaho
* **Prestdale Bon Vashon**	5/29/59	Elton Clapp, Meridian, Idaho
* **Prestdale Bon Cyd**	8/1/58	Half-interest to Frank Pritzl, Granger, Wash.
*** **Prestdale B. Valmont**	7/16/58	Half-interest with Dare and Lucy Jensen, Paul, Idaho
* **Prestdale B. Voyager**	5/1/59	Frank Peer, Jerome, Idaho
*** **Prestdale Trans' Romero**	5/1/59	Walter Mathiesen, Filer, Idaho
Prestdale T. Vagabond	5/6/58	Iowa Breeders Co-op, Des Moines, Iowa
**** **Prestdale Vic's Ambler**	3/1/59	Norbert Pritzl, Cato, Wis.
*** **Prestdale Vic's Regent**	3/15/59	Half-interest to Wm. H. Pook, Emmett, Idaho

* A Bonanza Son
** A Royal—Bonanza Combination
*** A Bonanza Grandson
**** A Double Bonanza

A year ago in the November 23, 1958 Sire issue, we listed 12 Prestdale bulls that had recently been sold. Above are 10 more Prestdale-bred bulls that have been sold.

BUY A PRESTDALE-BRED BULL

PRESTDALE FARM — New Plymouth, Idaho

CHARLES J. PRITZL

WESTLYNN GUERNSEYS ARE NOTED FOR THEIR PERSISTENT YEAR AFTER YEAR PRODUCTION

Typical Records Recently Completed

WESTLYNN KING'S NINETTE	11876	606	Sr2—HIR—363—2x
*WESTLYNN ROYAL NONA	11376	570	Sr4—HIR—365—2x
*WESTLYNN NORENE	12097	525	9yrs—HIR—365—2x
WESTLYNN ROYAL NORETTE	12911	595	5yrs—HIR—365—2x
RIVER ROAD HOLLISTAR'S JOY	11717	596	Jr2—HIR—365—2x
SNOW SUMMIT BUNNY	12375	529	8yrs—HIR—329—2x
WESTLYNN ROYAL CHOICE	11125	527	Jr4—HIR—321—2x
WESTLYNN ROYAL JANELLA	13645	611	Sr4—HIR—365—2x
WESTLYNN ROYAL NEW YEAR	12004	603	5yrs—HIR—365—2x

WESTLYNN GUERNSEYS ARE NOTED FOR THEIR TYPE

***Westlynn Royal Nona** was first prize Aged Cow, Reserve Grand Champion Female, Pacific International, 1959. In third place in the same class was **Westlynn Norene, Excellent 4 times including 1959.** Norene was first Aged Cow, Senior and Grand Champion, Western Idaho, 1959.

Westlynn B. Coast King won his class as a Senior Yearling for Orville L. and Buford Brown, Woodburn, Ore. at the P.I.E., 1959.

Westlynn King's Victor was Reserve Grand Champion Bull at the Western Idaho Fair, 1959, for Walker F. LaCrone, New Plymouth, Idaho.

The Bonanza Junior and Senior Gets of Sire at both shows placed first or second. **They are the right kind.**

Westlynn-Bred Bulls Out of Top Cows Are Available

WESTLYNN FARM

JOE PRITZL, Owner — **Fruitland, Idaho**

Farm right on U. S. 30 between Fruitland and New Plymouth, Idaho.

For a list of breeders Advertising, and Directory of Idaho Herds
WRITE — **IDAHO GUERNSEY BREEDERS' ASSOCIATION**
J. KELLY LUCE, SEC'Y — ROUTE 4, NAMPA, IDAHO.

BADGER BREEDERS ADD SIZE AND STRENGTH IN THIS FOURTH BULL PURCHASED FROM BURL McPHEETERS

G-105 McDonald Farms Mister **Virgil**
Born December 12, 1954
Purchased from Mrs. Elizabeth Weyrauch and Burl McPheeters, Sterling, Illinois.
Also used by John A. Cohrs, Tiskilwa, Illinois.

His GOLD ★ SIRE

McDonald Farms Premier
30 daus., 52 rec., M.E.—305—2x av. 9883 M. 5.2%, 515 F. 44 cl. daus. av. 84.6% including 1 E. 21 VG. 19 D. His daughters were tested in 23 herds to qualify him as GOLD STAR SIRE.
McDonald Farms Miss Sally (VG—Sr4)
3—5 305C—3x *16117 4.9 *788 AR
McDonald Farms Miss Verlinda (VG—5y)
3—5 305—2x 14368 5.5 *784 HIR
Sire: McDonald Farms Prediction, AR
Dam: McDonald Farms S. Marguerite
(E—2, 4, 6, 8y), 4 rec. 3x, av. 12798—5.7%—730—AR

A Virgil Daughter

Amber Acres V. Rosa
Jr. Champion in strong Parish Show; 5th Sr. Yearling at 1959 D.C.C. Bred and shown by Burl McPheeters. 4 animals ahead of her were from McDonald.

← G-105 McDonald Farms Mister **Virgil** 518026
His first daughters are milking over 40 lbs. per day.

These 3 daughters are on test at Amber Acres Farm:

Amber Acres V. Honeysweet
2-3 305—2x 8365 4.9 407 inc.
Amber Acres V. Venue
2-5 225—2x 8136 5.1 416 inc.
Amber Acres V. Hopegirl
2-4 117—2x 5940 5.4 318 inc.

As an individual, **G-105 Virgil** is very striking with his openness and depth of ribbing, strong, clean front end and the good legs with strong bone.

He has been used successfully on daughters of **G-91 McDonald Farms Fore Noble Lad, G-76 McDonald Farms Prediction Boy** and granddaughters of **G-67 McDonald Farms Investigator;** so, in addition to his own good results, this is a breeding program that has proven itself to work well.

His Dam

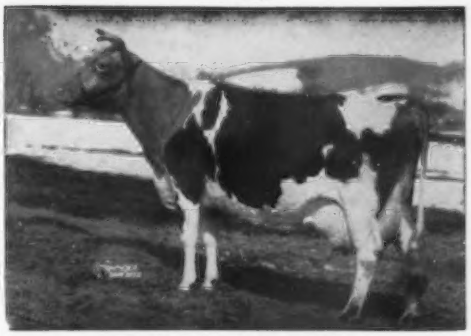

Eagle Valley Hassan Ruby
(D—Sr2, 5, 7; VG—6, 9, 11, 14y)

1—11	331—3x	11667	5.1	598	AR
3—11	365—3x	16314	4.9	794	AR
9—10	305C—2x	14782	5.2	773	AR
10—11	305C—2x	12661	5.2	660	AR
12—0	305—2x	9973	5.0	500	HIR
13—1	305—2x	10988	5.0	551	HIR

Dam of 2 tested daughters, 6 sons
McDonald Farms Ideal Roxy (VG—Jr2—Sr4—7y)
3—5 365C—3x 12757 5.9 753 AR
Eagle Valley Joffre's Ruby
Jr3 365—3x 10941 5.9 648 AR

G-105 Virgil has sired size and strength. His daughters are deep-bodied, open-ribbed heifers standing wide in front. While this bull is not fully proven, the results so far were impressive enough to the committee to unanimously decide he should come into the active stud now.

VISITORS WELCOME EVERY DAY

BADGER BREEDERS COOPERATIVE

Phone LAkeview 6-2141

SHAWANO—WISCONSIN

WE HAVE A BULL FOR SALE...

Which we think has the inheritance to insure his siring production with size and type.

QUAIL ROOST KATER TOPPER 544520

Dropped November 24, 1958

Sire:
QUAIL ROOST PROUD KATER
1st Jr. Get, N. C., 1958
1st Jr. Get, S. C., 1958
1st Jr. Get, S. C., 1959
1st Jr. Get, Dixie Classic, 1959
Quail Roost Kater Jet
9868—464—Jr2—HIR—305—2X
Quail Roost Kater Emana
12826—647—Sr2—HIR—365—2X
Quail Roost Kater Fern
10535—444—Sr2—HIR—365—2X
Quail Roost Kater Gem
10127—548—Sr2—HIR—365—2X

CHICONA PABLO
Sold for $4,000, Chicona Dispersal,' 1948.
44 tested daus., 11 PR sons.
When summarized 37 daus., 78 rec. av. 9268—480 (305—2X—M.E.).

CHICONA NORWOOD MAJOR
36 tested daughters
1 over 800. 4 over 700, 6 over 600, 20 over 500 lbs.
When summarized 35 daus., 102 rec. av. 9315—483 (305—2X—M.E.).

PIPPA OF CHICONA (VG '47—E '49)
7 rec. av. 10531—619 including 12270—713—D—2X.
5 tested daughters

QUAIL ROOST NOBLE KATE (VG)
12254—621—Jr2—365—3X
12829—637—5yrs—365—3X
15759—762—7yrs—365C—3X
3rd Aged, N. C., 1955
3 tested daus.

CESOR NOBLE MAXIM
30 tested daus. 5 over 700, 21 over 600, 27 over 500 lbs.
Quail Roost Noble Primrose (E)
15730—744—Jr4—365C—3X
Sold for $17,000, 1945.

QUAIL ROOST ROYAL KATE (VG)
11823—579—GG—3X
15257—750—B—3X
4 tested daus.

QUAIL ROOST ROSE MAXIM
Sold for $11,000, 1945.
109 AR daus., 20 AR sons.

Dam:
QUAIL ROOST MAJESTY TEENY
1st 3 Yrs., N. C., 1954
1st 4 Yrs., N. C., 1955
13483—763—Jr3—365—3X (1st Calf)
2 daughters in herd.
Dam of:
Quail Roost Ideal Teeny
9119—487—Jr2—HIR—305—2X
11323—621—Jr3—HIR—365—2X
On retest
Quail Roost Kater Teeny
On test, see photo our July 23 advertisement.

HOLLIKNOLL MAXIM NOBLE MAJESTY
60 tested daus. 8 over 700, 25 over 600, 36 over 500 lbs. 27 daus. cl., 11 VG, 13 D.

CESOR MAXIM'S NECTAR
9009—599—Sr2—305C—3X
Former Class Leader
1 AR dau.
Holliknoll Maxim Martha
10923—631—Jr2—365—3X
13783—712—5yrs—365—3X

QUAIL ROOST NOBLE TEENY (VG)
10618—536—Jr2—305C—3X
14134—710—Jr3—HIR—365—3X
13345—659—8yrs—HIR—365—3X
12027—570—9yrs—HIR—365—2X
3 daughters in herd.
Full sister to:
Quail Roost Noble Primrose, AR
Quail Roost Noble Christine, AR
Quail Roost Noble Tina, AR
Quail Roost Noble Farewell, AR
Quail Roost Raymost (s), AR

CESOR NOBLE MAXIM
30 tested daus. 5 over 700, 21 over 600, 27 over 500 lbs. 26 daus. cl., 4 E, 8 VG, 12 D.
Quail Roost Noble Primrose (E)
15730—744—Jr4—365C—3X
Sold for $17,000, 1945.

QUAIL ROOST ROYAL PRIMROSE (VG)
16616—817—5yrs—365—3X
5 AR daus., 1 AR son
Dam of:
Quail Roost Noble Primrose, E, $17,000.

Proud Kater has over 50 daughters in our herd. They have size and stretch and are right for machine milking.

Majesty Teeny is out of Noble Teeny, our best full sister to Noble Primrose, and there is plenty of size in this family.

The Primrose Christines are proving themselves as our best cow family, closely followed by the Kates. The combination of these two cow families is tops in our herd and we named this bull "Topper". We believe he will be. We have him bred to a few choice heifers.

Write us for price and pedigree. You will like him.

QUAIL ROOST FARMS

FEDERAL ACCREDITED

GEO. WATTS HILL
Owner

Rougemont, N. C.

North Carolina Bang's Free Certificate 11

W. W. FITZPATRICK, Manager
MIKE J. MCCARTHY, Herdsman

1959 SALES — DINSMORE GUERNSEYS — TO THE FOLLOWING

H. E. Wooten
Dunnellon, Fla.

M. A. Smith
Inverness, Fla.

W. L. Ford
Quincy, Fla.

Dixie Marion
Lindale, Ga.

Ralph C. Day, Ralph C. Day, Jr.
and William C. Beckwith
Garden City, Fla.

L. C. Jackson
Mayo, Fla.

Janice Shiver
Mayo, Fla.

Wyatt Shaw
Mayo, Fla.

Mitchell Jerkins
Mayo, Fla.

Raymond Taylor
Garden City, Fla.

C. D. Goodwyne
Callahan, Fla.

Thomas E. Musgrove
Live Oak, Fla.

Carol Ann Lyons
Live Oak, Fla.

Shadowlawn Farms, Inc.
Penney Farms, Fla.

C. L. Ward, Jr.
Winter Park, Fla.

Max Zubler
Sarasota, Fla.

C. C. Sellers
Tallahassee, Fla.

BULL PROSPECTS FOR 1960 SALES

DINSMORE WONDER

Born September 22, 1958

Sire: Dinsmore Mariner

Dam: Dinsmore Royal Willow
14284—611—5yrs—365C—3x

This calf is ¾ brother to Dinsmore Mayroyal Willow (E), $1,500 in 1954 Guernsey Sale.

DINSMORE WIZARD

Born September 12, 1958

Sire: Foremost J. C.'s Dynamic

Dam: Dinsmore Jury Winola
12292—528—5yrs—HIR—305—3x

Winola is out of Dinsmore Mayroyal Willow (see above).

DINSMORE ROTARIAN

Born September 29, 1958

Sire: Foremost May Royalty

Dam: Dinsmore Meadow Rosina
10485—483—Jr3—HIR—305—3x

Rosina's dam was Gr. Ch. at Jacksonville Fair and 1st 4-year-old at Tampa Fair.

BULL CALF

Born October 28, 1959

Sire: Dinsmore Mariner

Dam: Dinsmore Jury Linnie
13415—610—5yrs—364C—3x

Linnie has been Gr. Ch. at many shows. We are already using two of her sons.

Federal Accredited 57790 — J. B. Lanoux, Herdsman — Fla. Bang's Accredited 403

Dinsmore Farms — 10 miles north of Jacksonville Near U. S. 1 — **Dinsmore, Florida**

V. C. JOHNSON — EARL A. JOHNSON — CHARLES F. JOHNSON

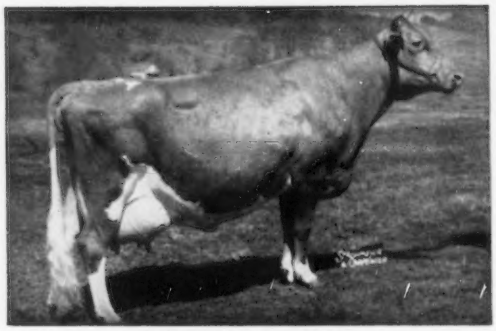

McDonald Farms Della
Excellent 3 times
15700—681—AA—3x
2 PR sons, 4 tested daughters

These 2 Outstanding Sons Of

McDonald Farms Jolly Paragon

Will Be Sold In The

McDONALD SALE

MONDAY, JUNE 6, 1960, AT THE FARM

CORTLAND, NEW YORK

Jolly Paragon Is A Son of McDonald Farms High Neptune, All-American Senior Get of Sire, 1957, 1958, and He is Out of Della (see opposite).

McDONALD FARMS ROYAL COUNT . . . Born November 1, 1959

His Dam

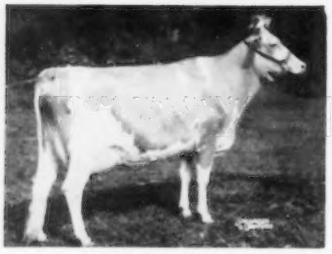

McDonald Farms Steadfast Star
VG '56 '59
14456—783—Sr3—365—3x
11570—632—6yrs—HIR—305—2x

His Dam's Dam

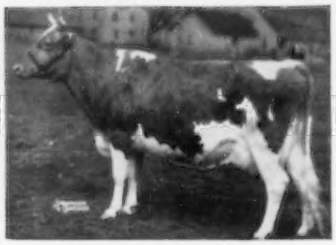

McDonald Farms Flute
Excellent '47 '48 '50
13661—721—5yrs—365—3x

His Dam's Granddam

Douglaston Lady Augusta
Excellent 47 '48
12106—607—E
GOLD STAR DAM
and dam of a GOLD STAR son. Her produce undefeated in 1957. Dam of 4 Excellent daughters.

Sire Of Both Bulls

McDonald Farms Jolly Paragon (Neptune—Della). Sire of Henslee Farms Schneiderman, recently sold to NOBA for $10,000; McDonald Farms Royal Saturn, sire of 1958 National Futurity winner and many other good ones for Lloyd Ober and Franchester Farms; McDonald Farms Royal Scion, breeding excellent cattle for Bob Sommers and Mrs. Hazel Beach; McDonald Farms Royal Trader, at Greystone Farms, and many other good breeding sons, as well as an exceptionally good group of 2-year-old cows now in the McDonald herd.

McDONALD FARMS ROYAL CHAMPION . . . Born November 19, 1959

6 of his 7 nearest dams Excellent. The 3 dams on the bottom line of his pedigree all over 13,400 lbs. milk and 715 lbs. fat—2x.

His Dam

McDonald Farms Noble Placidia
Excellent '54 '59
14450—727—Jr3—349C—3x
13413—715—Jr4—365C—2x
12287—643—5yrs—305C—2x
11075—585—6yrs—HIR—305—2x
12628—643—7yrs—HIR—305—2x

His Dam's Dam

McDonald Farms Ideal Nova
Excellent '52 '54 '56
12929—713—Jr2—365—3x
12988—735—Sr3—365C—2x
11526—614—5yrs—305C—2x
12030—657—6yrs—305C—2x
14479—817—7yrs—305C—2x
9810—513—8yrs—305—2x
11427—513—9yrs—HIR—305—2x

Produce of Ideal Nova
L to r: Jolly Thella and Jolly Zita. Full sisters to McDonald Farms Jolly Brilliant, undefeated Jr. Yr. Bull, 1959. Also full sisters to McDonald Farms Jolly Venture at Brookberry.

Royal Champion has a full sister, McDonald Farms Royal Zenda, Very Good as a 2-year-old, 1959, 9670—530—Jr2—HIR—305—2x; on retest, 2810—154—Jr3 in 63 days. His maternal sister, McDonald Farms Miss Althea, has 2830—137—Jr2 in 69 days.

We urge you to visit the farm and see the Paragon daughters, and the great transmitting families of Ideal Nova, and Lady Augusta. Nova, four daughters, two granddaughters average 90.1% on classification. Lady Augusta is a GOLD STAR DAM, has a GOLD STAR son and 4 Excellent daughters.

These bulls have the depth of breeding and the inheritance that is being sought in top sires of the breed.

Sale Managed by THE MERRYMAN COMPANY - - Sparks, Maryland